CHARLTON COMICS GROUP

FIGHTIN' ARMY

NO.131 MAR
00036 78/CDC

35¢ UK 12 P

APPROVED BY THE COMICS CODE AUTHORITY

FIGHTIN' ARMY

00036

0 72246 00036 03

Now—enjoy a life of unbelievable riches, lasting love and constant protection with the secrets in this startling WITCH BOOK—

THE MAGIC POWER OF WITCHCRAFT

Whatever it is you need or want, Witchcraft can get it for you quickly, easily, and automatically, say these experts. You'll discover how it can bring abundant and overflowing wealth, find or bring back a lover, ward off evil influences, and much more—step-by-step in plain English, with complete easy-to-follow instructions!

Yes . . . Witchcraft! Every time you hear the word it brings with it the feelings of deep occult secrets—secrets that you would like to know so that your life can be better; so that your enemies will stop bothering you; so that serenity, love, power and comfort can be yours!

THE MAGIC POWER OF WITCHCRAFT lays bare these secrets for the first time! Do you want a bank account bursting at the seams with money? A love life that would make a sultan envious? Supreme power to crush your enemies and reward your friends? What would it be worth to you to utter a simple incantation that would cause any pain to vanish? Or say another, and immediately recover some lost object?

What would it be worth to you to fly through time and space, on astral wings, as Witches do . . . go wherever you wish . . . do whatever you wish . . . without being detected . . . watch the antics of others behind closed doors . . . hear private conversations . . . make time run forward or backward . . . read tomorrow's newspaper in a "black mirror" . . . find out what really happened in history . . . make your face old or young at will!

BRINGS AUTOMATIC ASSURED SUCCESS!

Witchcraft can bring your heart's desire! You can use it to heal someone, influence the boss to give you that raise, or make someone stop bothering you! It's easy! The easiest thing in the world! You don't have to be wealthy or super-intelligent to get started! Thousands of ordinary people all over the world are using Witchcraft Power right now!

Witches have known for centuries that people are scared of them and their powers! And rightly so! NOW YOU CAN SHARE THE SAME POWER that gives you—literally—life and death control over other persons! Is someone bothering you? No problem at all, with Magic Witchcraft. For example, there is a spell called the "Cross Not My Path" ritual, for people who are having neighbor trouble. When you use it, you know you will never again have trouble with this neighbor!

With these amazing Witchcraft secrets, other people will look up to you—in awe—you'll automatically dazzle others with your power to make things happen at your will, you'll be Master of your destiny, and never have to apologize to anyone for anything!

Whatever you want or need, whatever frustration is bothering you, Witchcraft will help you. It is not evil—nor is it Black Magic. Like electricity, it is simply a power given by nature for the use of men, to make life easier.

You'll see how to get paid without working . . . how to get expensive clothes and furs FREE . . . how to get a first-class plane seat FREE . . . how to vacation at the finest hotels, motels, pools and pleasure palaces, start living like a millionaire as Witches do!

IN THIS WITCH BOOK YOU'LL DISCOVER . . .

- How to Cast Spells that Really Work!
- Your Magic Window on the World!
- Personal Protection!
- Telepathy Made Easy!
- Influencing Others to Do Your Bidding!
- Controlling a Conversation!
- The Technique of Silent Persuasion!
- Using Witchcraft to Find Friends!
- How to Find the Lover You Want!
- How to Bring Your Perfect Mate to You!
- How to Dominate Others!
- Witchcraft Power for Money!
- Witchcraft Power to Make You Irresistible to Others!
- Spells for Finding Lost Objects!
- How to Always Win with Luck Spells!
- More Power for Bigger Goals!
- Inhaling Cosmic Energy!
- Recharging Your Cosmic Batteries!
- Raising Your Vital Energy Level!
- How to Keep Evil Forces Away!

AMAZING TECHNIQUE HAS HELPED THOUSANDS!

Witchcraft secrets like these can make you rich faster than anything else in the world! Here's how others have used them to make miracles happen in their daily lives:

You'll see how Vern, a man who likes to give a lot of expensive parties, was always short of cash until he discovered the amazing WITCH'S MONEY JAR—now all he has to do is dip in, for it brings him an endless flow of cash! Evelyn, a waitress, was always lending money to friends, and was always broke. Finally, she placed her last dollar on the table, and worked the MONEY MAGNET SPELL over it. All at once, dozens of people who had borrowed money from her, rushed to pay her back!

Hank was perpetually broke. One night he got together with some friends, and they decided to test the MONEY SPELL. The very next day, Hank received in the mail a check for some $250 worth of insurance. (He had never heard of the company that sent the check, he was not insured with them, and had never even made a claim—but he accepted the money.) Another member of the group that used the spell, a 40-year-old secretary, received an automobile as a gift! All the other members of the group received amazing windfalls of money, as well! You'll see how Dexter, a retiree, lives RENT FREE *and* receives $200 a week at the age of 78, with a secret you'll find in this Witch Book! You'll see how Claudine, a secretary, was able to wear the finest, most expensive furs—FREE—and spend weekends at an expensive ski lodge in the mountains, where she met a wonderful man! How Ruth L., a widow—with nothing but a small pension, and a little savings—received her dream house, by using a simple 5-minute ritual on page 38 of this book!

Using the same Witchcraft secrets, YOU can achieve peace of mind and freedom from money worries for the rest of your life!

YOU CAN HEAL YOURSELF AS WITCHES DO!

Feeling sick today? Plagued by a lot of troublesome illnesses? Perhaps some relative is sick and constantly demanding your attention? Or perhaps it is even a pet that needs help? With the MAGIC POWER OF WITCHCRAFT, you can cure anything, say authors Gavin and Yvonne Frost. "In our experience . . . we have not found a single incurable disease!"

- **ANDY DISSOLVES A GALLSTONE!**—Andy M. developed gallstones. When his illness became too troublesome to ignore, he went to a doctor. Urine tests revealed that he was chronically alkaline. His body was badly out of balance. Using this Witchcraft method to restore balance to the mind and body—in a short while, X-rays showed that he had no more gallstones! Andy never again suffered the excruciating pain of passing stones!

In the same way, say Gavin and Yvonne Frost, almost all illness can be prevented. You are actually employing an ancient Witchcraft method to remove diseased tissue! Even if you do not have any belief in the results, the power will work for you!

One woman, who had been in a wheelchair for 26 years, due to polio and arthritis, used the Witchcraft healing method, and reported that she had no pain and could walk and garden again! A man reported that his son's deep 3rd degree burns miraculously healed overnight!

- **SO SIMPLE A CHILD USES IT!**—A 4-year-old girl asked if she could try to heal a man who was limping—due to a torn ligament—with this simple Witchcraft healing method. In a matter of moments, she started her chant, laying her hands on the weak ankle. The man was miraculously cured! To skeptics, this should be convincing PROOF that anyone can use it!

AMAZING POWER CAN BE YOURS!

Whether you want infinite wealth, or just a comfortable new home, financial security, fine possessions, love, companionship, new health and vigor, power to control others, secret knowledge, protection from evil, or anything else, the magic power of Witchcraft can bring it to you quickly, easily and automatically! It's the easiest thing in the world!

- **HOW TO SEE INTO THE FUTURE!**—Would you like to be able to see the future? You CAN with the magic Black Mirror you'll see how to make on page 23. All you need is some ink and a bowl of water. Then use the chant on this page, and you will be able to see many things. One man uses it to read tomorrow's newspaper. YOU can use it to check the stock market or that important horse race!
- **MAKE TIME RUN BACKWARD OR FORWARD!**—A Witch uses ancient methods to make time stand still or to run it backward or forward! To make your face look young or old at will, all you need is some morning dew, and the instructions on page 27. You can fly through time and space, on astral wings, go anywhere, do anything, with the simple method on page 126. You can visit a friend, look in on an acquaintance and see what he is doing—even appear in someone's dreams, and convince that person to do whatever you wish!
- **SECRETS OF SILENT PERSUASION!**—There is a magic handshake that Witches often use, revealed on page 62. With this secret, you can implant a thought in someone's mind! You can use this Witchcraft power to dominate others! Control your boss! Make someone love you! Leave your enemies groveling in the dust! There is even a gazing technique Witches use on page 45, for identical thoughts. With this secret, you can read your friend's mind and share his or her identical thoughts!

SEND TODAY FOR YOUR NO-RISK COPY!

Witchcraft can make you rich, even in a ghetto! You should never have to worry about the rent, or where the next dollar is coming from, never have to apologize to a boss! No matter how poor you are now, THE MAGIC POWER OF WITCHCRAFT can bring you a life filled to the brim with pleasure, wealth, and all the glittering luxuries of the world! To get your copy of this amazing Witch Book, simply fill out and mail the no-risk coupon!

MEET THE AUTHORS

GAVIN FROST, B.Sc., Ph.D., D.D., is Archbishop of the Church of Wicca, with national headquarters in Salem, Missouri, branches in several states and worldwide membership. He is Marshal of the Gold Star of England, with the right to wear the Saffron Robe and one of the very few Witches in the Western Hemisphere privileged to wear the authentic mark of initiation on his wrist. Although descended from a long line of mystics and scholars, and formerly a Vice President and Director of International Operations for major aerospace companies, he prefers to be thought of as a humble teacher.

Mrs. YVONNE FROST, A.A., D.D., with her husband Gavin Frost, devotes her time to giving private instruction and publishing *Sortilege*, the newsletter of the Church of Wicca, of which she is a Bishop.

Articles by or about Gavin and Yvonne Frost have appeared in such national publications as *Midnight* and the *National Enquirer*.

Now! Let This Amazing Witch Book Bring You INFINITE WEALTH, FINE POSSESSIONS, A COMFORTABLE NEW HOME, FINANCIAL SECURITY, LOVE, CONTROL OVER OTHERS, And More—Easily And Automatically!

For centuries, these Witchcraft secrets were hushed up, so that those in power could stay in power! Feudal lords kept their bondsmen as slaves. Factory owners kept their employees in dreaded sweatshops, because these masters knew they must not allow their workers to realize that they need not labor their lives away. Witchcraft was suppressed because it works! Not because of any "evil" in it. If it hadn't worked, no one would have worried about it. If you want to gain power, all you need is this amazing Witch Book!

By using these Witchcraft secrets, you too can change your life and gain health, wealth, someone to love—or anything else—surely, swiftly and automatically!

- **THE WITCH'S MONEY JAR!**—You'll discover the secret of the Witch's Money Jar, a mysterious jar that fills with money—whenever you want or need it! All you need is some water, pennies, and an ordinary jar or bowl! You'll be amazed at the speed with which it fills with money—a seemingly endless supply of needed cash!
- **THE WITCH'S MONEY MAGNET!**—You'll see how to magnetize a dollar bill so that it multiplies! All you need to make your own Witch's Money Magnet is a dollar bill, a green candle, and the words on page 38. Once you do this, your dollar will double and keep doubling! You'll enjoy glittering luxuries, and start living like a millionaire, as Witches do!
- **THE WITCH'S BLACK MIRROR!**—Just as your TV set has been called your "window on the world," so the Black Mirror is your "window on the psychic world"—the world of the unknown. Making your own personal Black Mirror takes only a few moments and can open the way to unguessable visions. All you need is a bowl of water, some ink, and the chant on page 23. Suddenly you will see scenes from other places and times, or any scene you wish to see!

PROGRESS BOOKS, LTD.
3200 Lawson Blvd., Oceanside, N.Y. 11572

MAIL NO RISK COUPON TODAY!

PROGRESS BOOKS, LTD., Dept. W168
3200 Lawson Blvd., Oceanside, N.Y. 11572

Gentlemen: Please rush me a copy of *THE MAGIC POWER OF WITCHCRAFT*, by Gavin Frost and Yvonne Frost! I enclose $8.98 in full payment. In addition, I understand that I may examine this book for a full 30 days entirely at your risk or money back.

☐ Check here if you wish your order sent C.O.D. Enclose only $1 paid-will deposit now. Pay postman balance, plus C.O.D. postage and handling charges. Same money-back guarantee, of course.

NAME _____ *Please print*

ADDRESS _____

CITY _____

STATE _____ ZIP _____

N.Y. res. please add appropriate sales tax.

© P. B. LTD., 1976

FIGHTIN' ARMY publication number 190320 Vol. 10, No. 131, March, 1978.
Published bimonthly by CHARLTON PUBLICATIONS, INC. at Charlton Building, Division St., Derby, Conn. 06418. John Santangelo Jr., Publisher. George R. Wildman, Executive Editor. Second class postage paid at Derby, Conn. 06418. ©Copyright 1977 Charlton Publications, Inc. International copyright secured. All rights reserved. 35¢ per copy. Subscription $2.10 annually. Printed in U.S.A. The stories, characters and incidents portrayed in this periodical are entirely fictitious, and no identification with actual persons, living or dead, is intended. This magazine has been produced and sold subject to the restrictions that it shall only be resold at retail as published and at full cover price. It is a violation of these stipulations for this magazine to be offered for sale by any vendor in a mutilated condition, or at less than full cover price. National Advertising Representatives: Dilo, 114 E. 32nd St., New York, N.Y. 10016 (212-686-9050). Postmaster: Please send form 3579 to Charlton Publications, Inc., Charlton Bldg., Derby, CT. 06418 Reprinted Material Copyright 1970

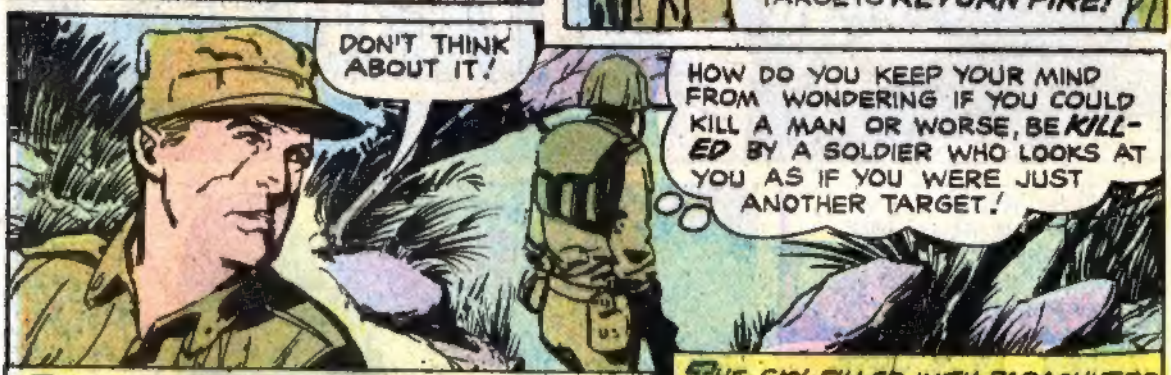

EVEN THE RUMBLING OF ENGINES COULD NOT DISTRACT KING FROM HIS THOUGHTS. AS HE FLEW OVER VERDUN, HIS UNCERTAINTY DOMINATED HIS MIND.

THE SKY FILLED WITH PARACHUTES AND BECAME DOTTED WITH THE FORMS OF ARMED PARATROOPERS.

MOVING TARGETS!
PING!
PING!

WAKE UP, KING! THERE'S A NEST OF HORNETS JUST BELOW YOUR TAIL WHO WOULD BE QUITE CONTENT TO STING YOU TO DEATH!
RAT-TAT!
RAT-TAT!

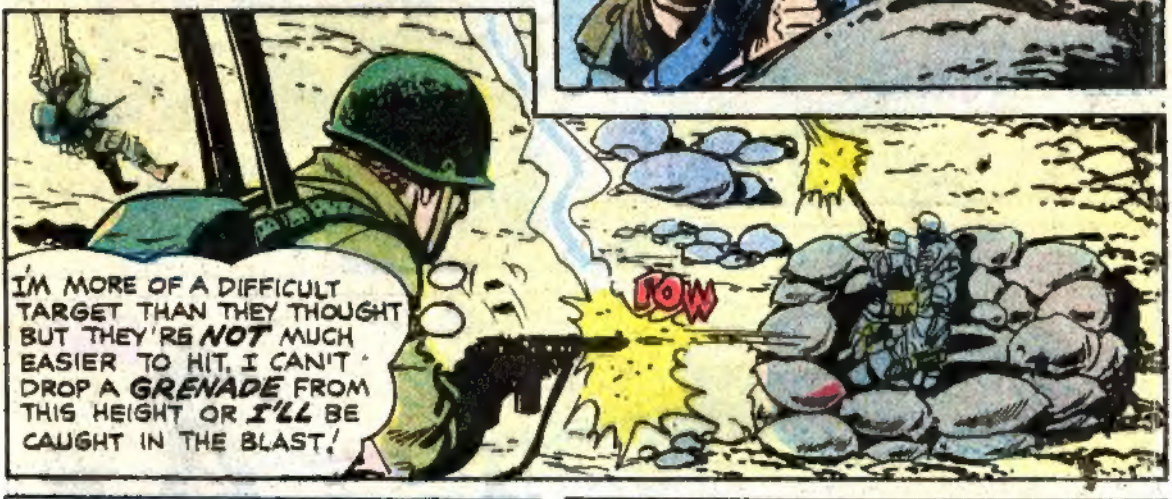
I'M MORE OF A DIFFICULT TARGET THAN THEY THOUGHT BUT THEY'RE NOT MUCH EASIER TO HIT. I CAN'T DROP A GRENADE FROM THIS HEIGHT OR I'LL BE CAUGHT IN THE BLAST!
KOW

UNGH

I'VE GOT TO KEEP MOVING IF I WANT TO STAY ALIVE. FROM UP THERE, I COUNTED AT LEAST THREE MORE OF THESE MACHINE GUNS.

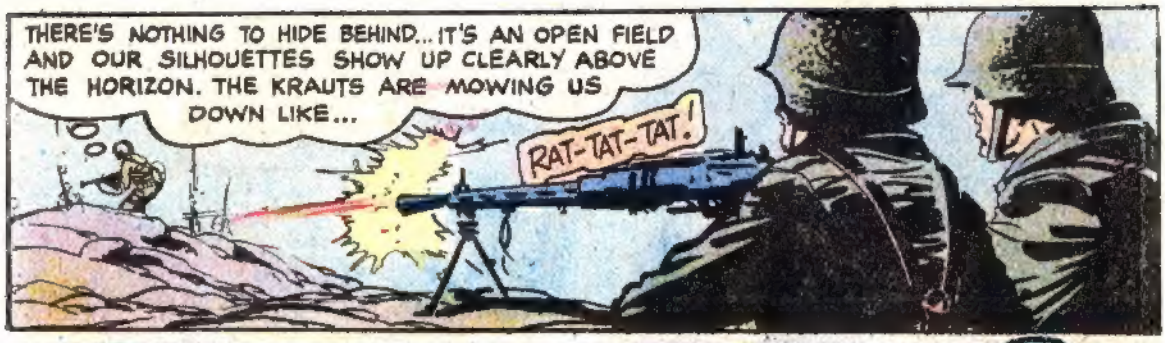

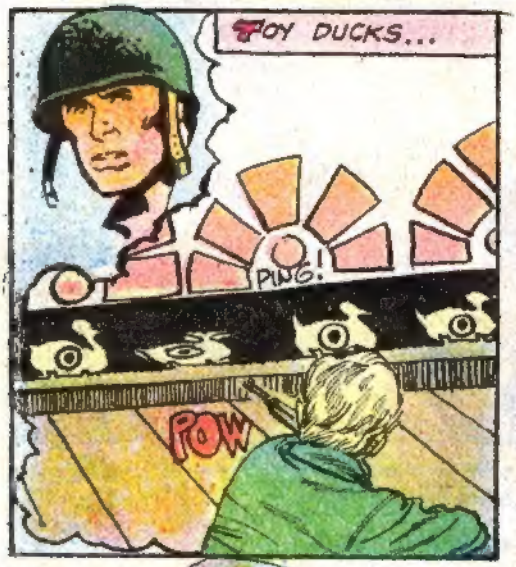

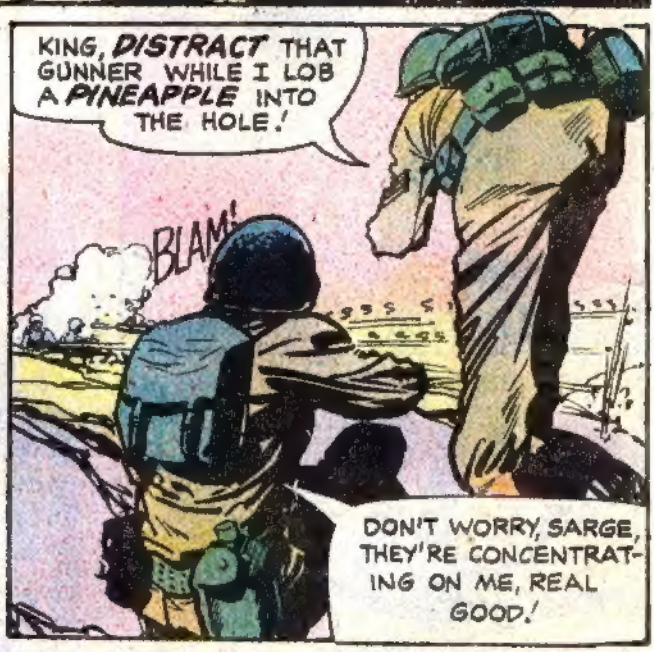

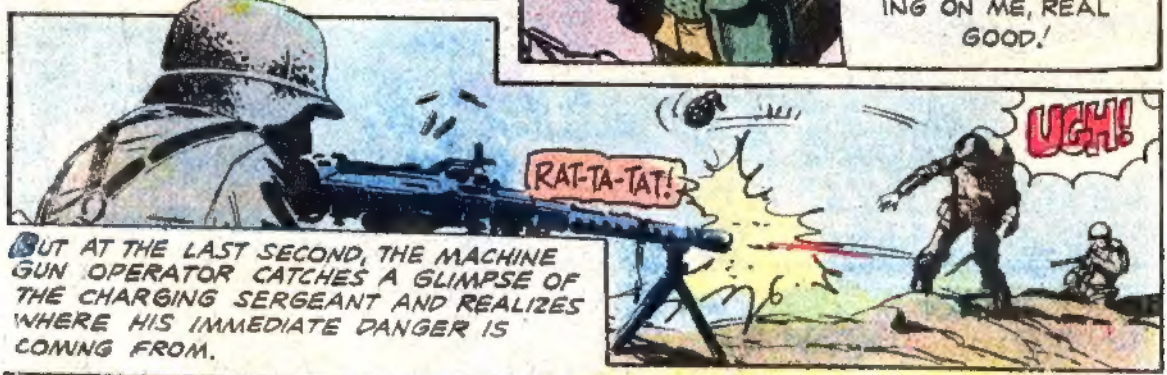

BUT AT THE LAST SECOND, THE MACHINE GUN OPERATOR CATCHES A GLIMPSE OF THE CHARGING SERGEANT AND REALIZES WHERE HIS IMMEDIATE DANGER IS COMING FROM.

CONTINUED AFTER NEXT PAGE

POSTER BONANZA

All 5 Posters for only $2.00

That's right - get *ALL* 5 of these *FULL COLOR* personality posters for only $2.00. We have made special arrangements with the exclusive poster manufacturer of these stars to offer you these 11" x 17" *FULL COLOR*, high quality posters at a fraction of their normal selling price. These *EXCLUSIVE* posters are not available in stores anywhere.

FARRAH

JOHN

JAMIE

STEVE

DONNY & MARIE

Group A (SHOWN)

Group B:

- Kiss
- Hardy Boys
- Grizzly Adams
- Kristy McNichol
- Baretta

Choose either or both Group A as shown or Group B as listed.

POSTER BONANZA
BOX 740
MEDINA, OHIO 44256

FOR A FRIEND

Please *RUSH* me the following sets of 5 posters — PRICE

_____ sets of Group A Posters @ $2.00 set $ _____

_____ sets of Group B Posters @ $2.00 set $ _____

Postage & Handling $ .75

Total Enclosed $ _____

Name _____ Age _____

Address _____

City _____ State _____ Zip _____

Canadian Offers: Send $3.00

30

POSTER BONANZA
BOX 740
MEDINA, OHIO 44256

FOR YOU

Please *RUSH* me the following sets of 5 posters — PRICE

_____ sets of Group A Posters @ $2.00 set $ _____

_____ sets of Group B Posters @ $2.00 set $ _____

Postage & Handling $ .75

Total Enclosed $ _____

Name _____ Age _____

Address _____

City _____ State _____ Zip _____

Canadian Offers: Send $3.00

29

1977 D. P. C.

THE SERGEANT HAD REMOVED THE LAST OBSTACLE BETWEEN THE TROOPERS AND THE SAFETY OF THE WOODS. THE BUSHES AND TREES SEEMED A FORTRESS TO THE EXPOSED SOLDIERS.
HEAD FOR COVER!
ARGH!
THAT WAS JUST LIKE BASIC TRAINING BUT I WON'T MAKE THE MISTAKE OF TREATING THEM LIKE HARMLESS POP-UP, CUT-OUTS!
POW
THERE'S A PAIN IN MY GUTS THAT FEELS AS IF I SWALLOWED A HANDFUL OF BURRS AND MY LEGS ARE NEAR GIVING OUT BUT I CAN'T STOP UNTIL I FIND SOME SOLID COVER.
THAT HAS TO DO UNLESS I'M GOING TO HAVE TO FIGHT TO TAKE IT. THE GERMANS MAY ALREADY BE INSIDE!
I'VE GOT TO REST A MINUTE... REBUILD MY STRENGTH. EXHAUSTED. I...WHAT WAS THAT? NOISES!
5

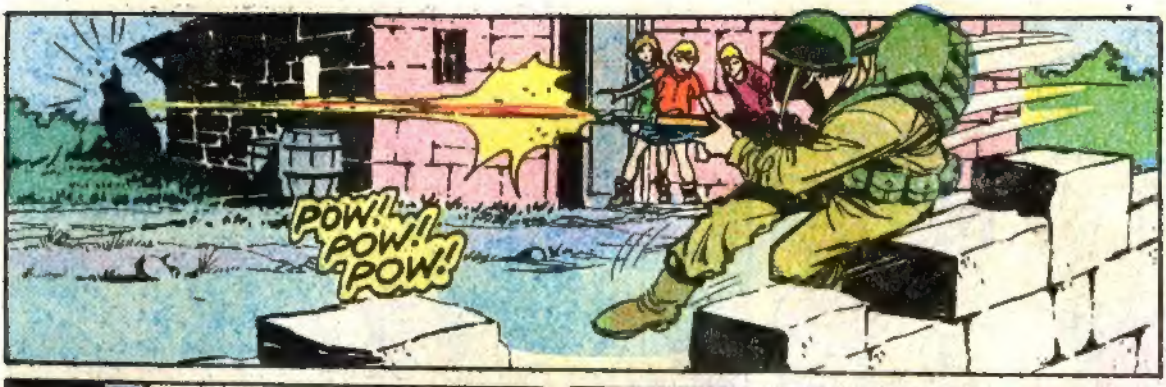
POW! POW! POW!

OH, JEEZ, I MIGHT HAVE HIT ONE OF THOSE KIDS. I'VE GOT TO CHOOSE MY TARGETS WITH MORE CARE.
MAMA! MAMA!

ARE YOU CRAZY, MONSIEUR? DO YOU MAKE WAR ON CHILDREN?
LADY, GET YOUR KIDS INTO THE HOUSE. THESE WOODS ARE FULL OF SOLDIERS!

OWW!
BLAM

QUICKLY, MON CHILDREN. WE MUST PULL HIM INSIDE!
BLAM!
POW! POW!

HURRY, PIERRE. BRING MEDICINE AND BANDAGES!
THANKS, MA'M BUT YOU'RE NOT GOING TO BE VERY POPULAR WITH OUR GERMAN FRIENDS FOR HELPING ME!

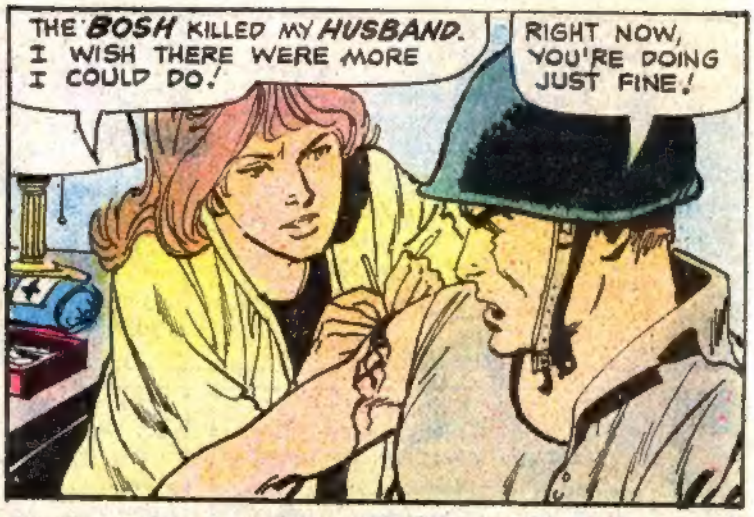
THE BOSH KILLED MY HUSBAND. I WISH THERE WERE MORE I COULD DO!
RIGHT NOW, YOU'RE DOING JUST FINE!

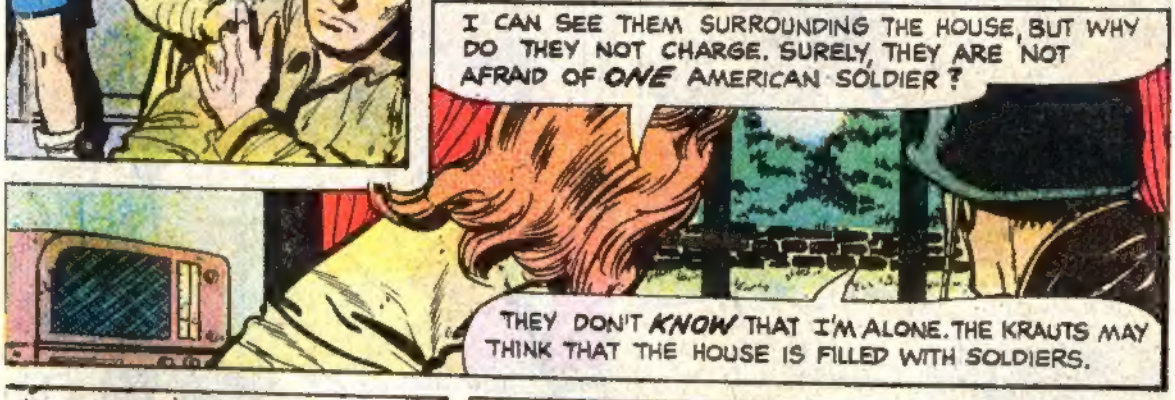
I CAN SEE THEM SURROUNDING THE HOUSE, BUT WHY DO THEY NOT CHARGE. SURELY, THEY ARE NOT AFRAID OF ONE AMERICAN SOLDIER?
THEY DON'T KNOW THAT I'M ALONE. THE KRAUTS MAY THINK THAT THE HOUSE IS FILLED WITH SOLDIERS.

AND WE'VE GOT TO MAKE THEM BELIEVE IT TOO. DO YOU HAVE ANY CARDBOARD CARTONS!
OUI, THE CELLAR IS FILLED WITH THEM BUT HOW CAN THEY SERVE US?

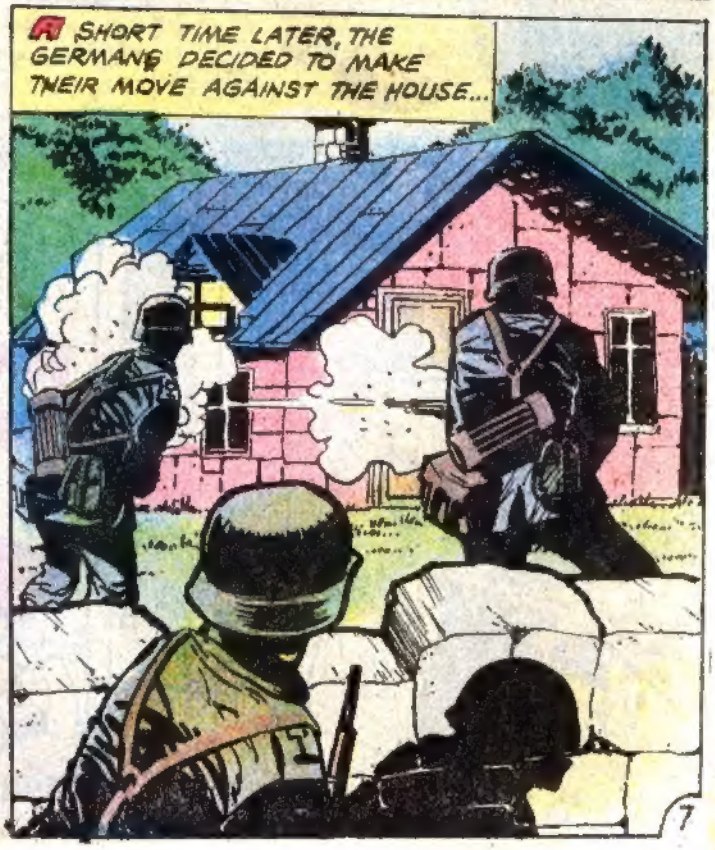
A SHORT TIME LATER, THE GERMANS DECIDED TO MAKE THEIR MOVE AGAINST THE HOUSE...

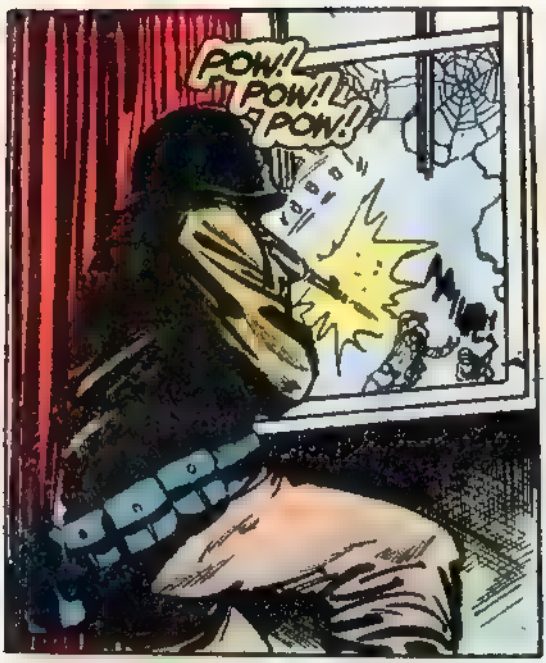
POW!
POW!
POW!

FOR HALF AN HOUR, THE GERMANS FIRED INTO THE FARMHOUSE BUT WERE UNABLE TO END THE RESISTANCE.
POW!
BLAM

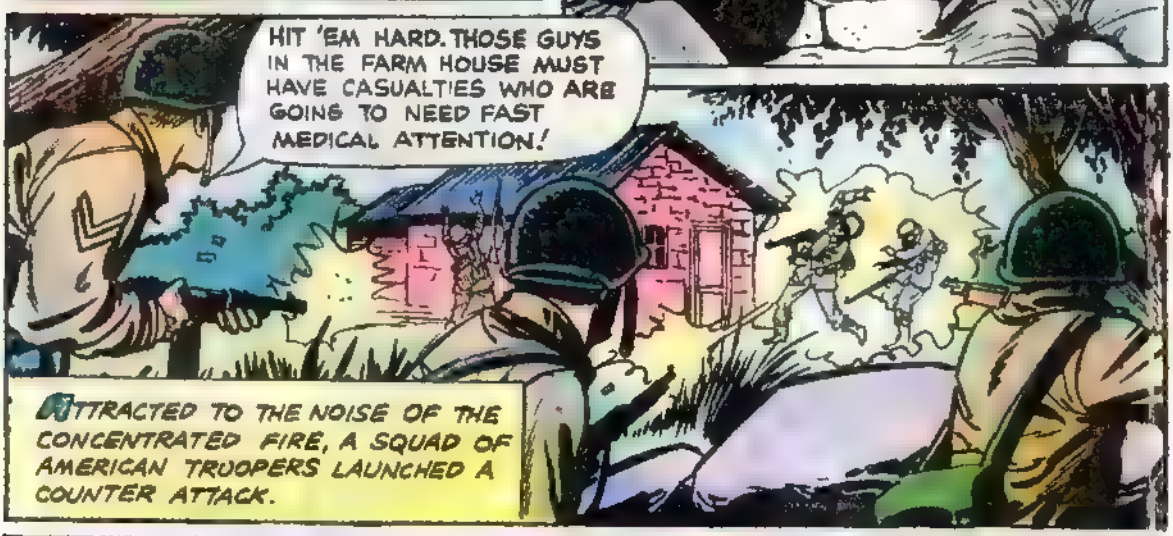
HIT 'EM HARD. THOSE GUYS IN THE FARM HOUSE MUST HAVE CASUALTIES WHO ARE GOING TO NEED FAST MEDICAL ATTENTION!
ATTRACTED TO THE NOISE OF THE CONCENTRATED FIRE, A SQUAD OF AMERICAN TROOPERS LAUNCHED A COUNTER ATTACK.

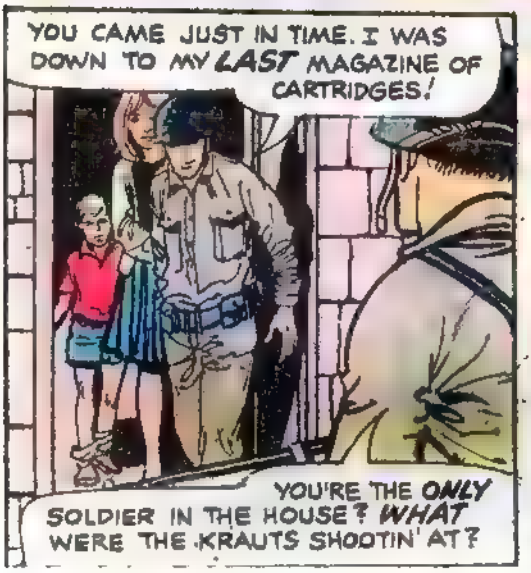
YOU CAME JUST IN TIME. I WAS DOWN TO MY LAST MAGAZINE OF CARTRIDGES!
YOU'RE THE ONLY SOLDIER IN THE HOUSE? WHAT WERE THE KRAUTS SHOOTIN' AT?

MY OWN SPECIAL ARMY OF TARGETS.
END

a LIFE for a LIFE

LIFE IN THE TRENCHES IN THE FALL OF 1918 WAS ONE OF MUD, MUSTARD GAS ATTACKS, WET, BONE-CHILLING COLD, AND THE PRESENCE OF DEATH OUT THERE IN THE SHELL-HOLES AND BARBED WIRE OF 'NO-MAN'S LAND', THE NARROW STRIP OF LAND BETWEEN THE AMERICAN AND GERMAN TRENCHES!

LIKE 2,000,000 OTHER AMERICANS, GEORGE MILLER— HAD JOINED THE ARMY TO FIGHT THE HUN AND MAKE THE WORLD SAFE FOR DEMOCRACY...ONLY TO HAVE HIS GRAND ILLUSIONS SHATTERED BY THE SICKENING SPECTACLE OF A WORLD AT WAR!

D-8520

THE AMERICANS HAD GONE "OVER THE TOP!" ... IN 1918 THAT MEANT THE DOUGHBOYS JUMPED OUT OF THEIR OWN TRENCHES AND SLOGGED THROUGH DEEP MUCK, BARBED WIRE, AND RAIN-FILLED SHELL-HOLES TO ATTACK THE GERMANS... AND THE KRAUTS WERE WAITING WITH STAR-SHELLS TO TURN NIGHT INTO DAY, AND VETERAN MACHINE GUNNERS WHO MOWED THE ATTACKERS DOWN WITH MERCILESS SKILL!

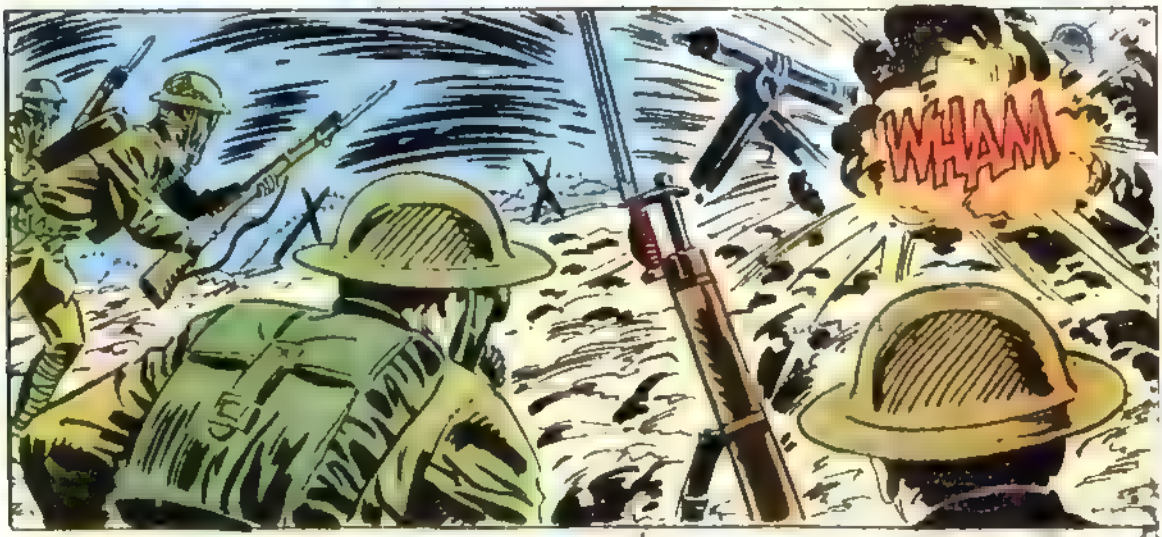

AFTER THE MUSTARD GAS HAD DISSIPATED...

CONTINUED AFTER NEXT PAGE

FREE! Instant Karate

Yes! Now YOU will learn the Magic Move of Karate—instantly — FREE!
Deadly, 500-year-old Oriental Black Belt secret yours for the asking.

Just imagine.
Simply follow the easy, step-by-step illustrated lesson for complete defense against any attacker, any time, anywhere!

Rush coupon below as soon as you can — TODAY if possible. Please send $1 postage and handling!

KARATE — Dept. CCG1
65 E. 55th St., N.Y., N.Y. 10022

Yes! Rush me my FREE Instant Karate Lesson. Here is $1 to cover postage and handling.

Print Name _____ Age _____

Address _____

City _____

State _____ Zip # _____

© 1977, TMI

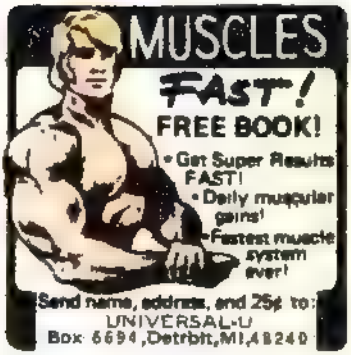
MUSCLES
FAST!
FREE BOOK!
• Get Super Results FAST!
• Daily muscular gains!
• Fastest muscle system ever!
Send name, address, and 25¢ to:
UNIVERSAL-U
Box 6694, Detrbit, MI 48240

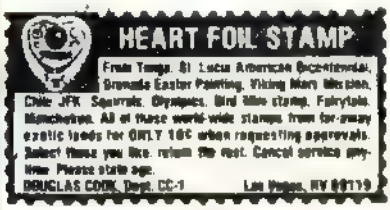
HEART FOIL STAMP
From Tonga, St. Lucia American Bicentennial, Grenada Easter Painting, Viking Mars Mission, Chile JFK, Squirrels, Olympics, Bird Mini stamp, Fairytale, Manchukuo. All of these world-wide stamps from far-away exotic lands for ONLY 10¢ when requesting approvals. Select those you like, return the rest. Cancel service anytime. Please state age.
DOUGLAS COOK, Dept. CC-1 Las Vegas, NV 89119

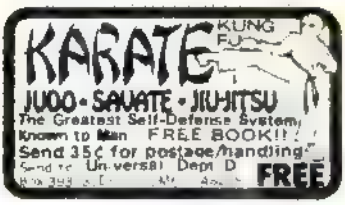
KARATE
KUNG FU
JUDO • SAVATE • JIU-JITSU
The Greatest Self-Defense System Known to Man FREE BOOK!!
Send 35¢ for postage/handling
Send to: Universal Dept D
FREE

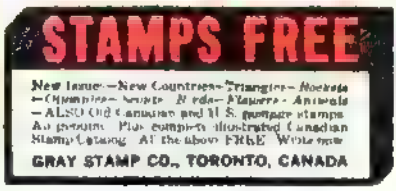
STAMPS FREE
New Issues—New Countries—Triangles—Rockets—Olympics—Scouts—Birds—Flowers—Animals—ALSO Old Canadian and U.S. postage stamps. All genuine. Plus complete illustrated Canadian Stamp Catalog. All the above FREE. Write now.
GRAY STAMP CO., TORONTO, CANADA

SHARK TEETH
Choice of...(Check One Box)
☐ One Living Tooth...or
☐ One Fossilized Tooth
(20-40 Million Yrs. Old)
Included with each selection is a card signed by the diver giving description and species name.
1.95 plus 25¢ postage
SUPPLY WHILE SUPPLY LASTS!
Send check or money order to
SHARKS TEETH UNLIMITED
1018 5th St. PO B 2668
Ft. Myers Beach, Fla. 33931

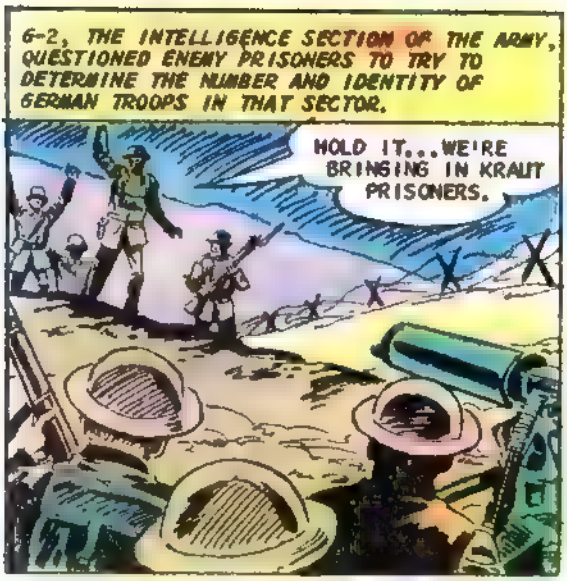
G-2, THE INTELLIGENCE SECTION OF THE ARMY, QUESTIONED ENEMY PRISONERS TO TRY TO DETERMINE THE NUMBER AND IDENTITY OF GERMAN TROOPS IN THAT SECTOR.
HOLD IT...WE'RE BRINGING IN KRAUT PRISONERS.

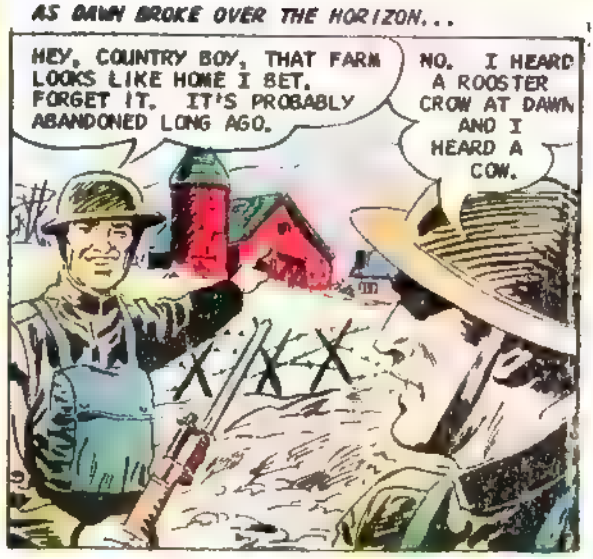
AS DAWN BROKE OVER THE HORIZON...
HEY, COUNTRY BOY, THAT FARM LOOKS LIKE HOME I BET. FORGET IT. IT'S PROBABLY ABANDONED LONG AGO.
NO. I HEARD A ROOSTER CROW AT DAWN AND I HEARD A COW.

THE CAPTAIN THINKS SOMEONE'S USING THE FARM AS AN ARTILLERY OBSERVATION POST, MILLER. COME WITH ME. WE'LL FIND OUT.

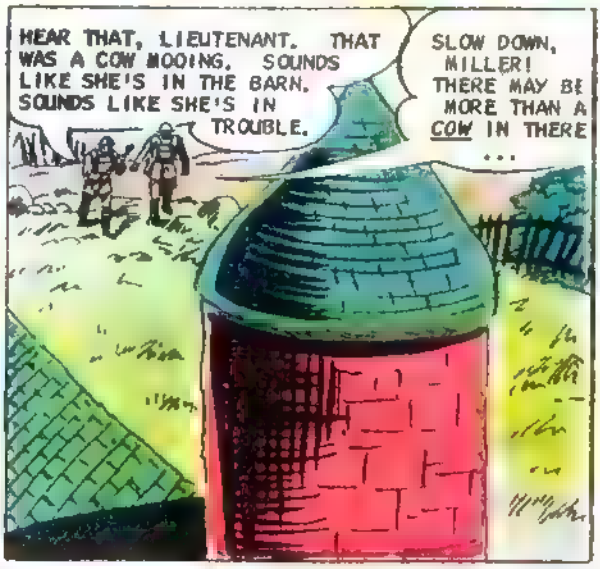
HEAR THAT, LIEUTENANT. THAT WAS A COW MOOING. SOUNDS LIKE SHE'S IN THE BARN. SOUNDS LIKE SHE'S IN TROUBLE.
SLOW DOWN, MILLER! THERE MAY BE MORE THAN A COW IN THERE ...

ZING
LOOK OUT!
VIP

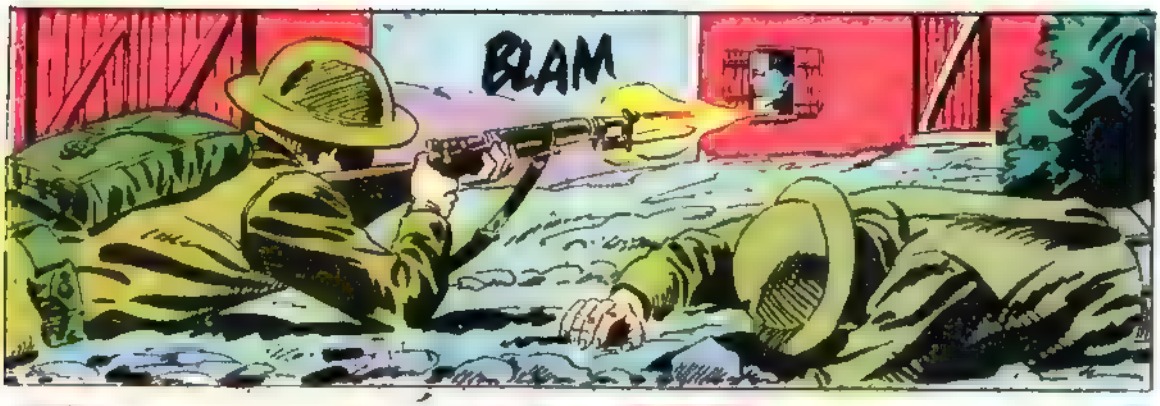

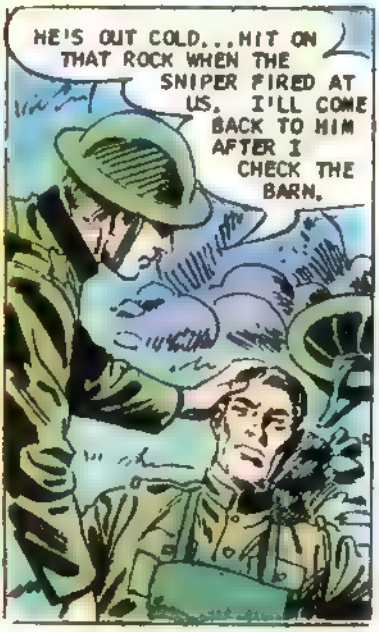

MOVING SLOWLY, CAUTIOUSLY, PFC MILLER CRAWLED INSIDE THE BARN...THEN WAITED IN THE SHADOWS NEAR THE FRENCH COW THAT BELLOWED HER DISTRESS AGAIN...AND MILLER SAW WHY!

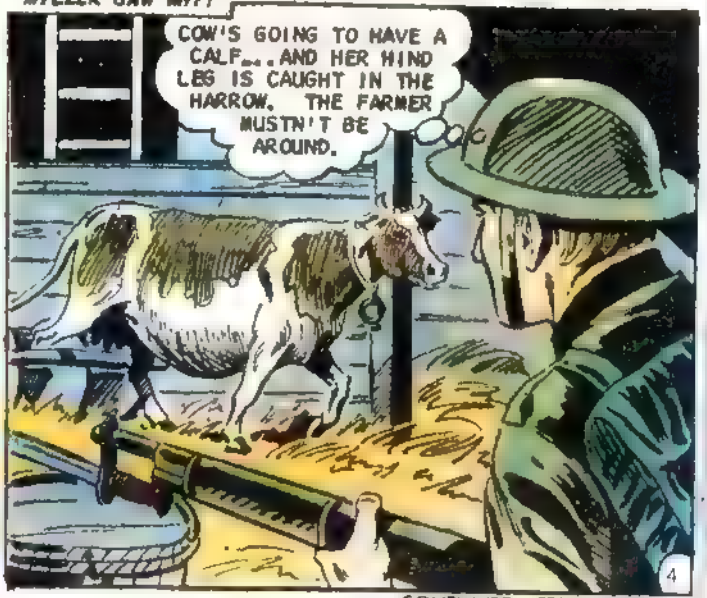

CONTINUED AFTER NEXT PAGE

ARMY MEDALS. Be a major, colonel or other officer! Polished metal replica of official army insignias. Dress up your coat or shirt with these official looking gold or silver medals with pin on back.
☐ No. 098 3 for $1.00

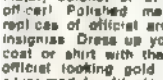

TRICK DECK is the champion of all decks! Backs are marked for reading and deck is also secretly gimmicked for selecting any card instantly. Looks like regular deck. You can even play an honest game of cards. Amaze your friends. Full set of instructions plus suggestions for over 20 tricks
☐ No. 107 $1.98

101 MAGIC TRICKS. Anyone can do them! No skill or sleight-of-hand required! Do amazing tricks with cards, coins, paper, pencils, cigarettes, handkerchiefs, etc. One trick alone is worth the price of the entire book.
☐ No. 170 75¢

ATOMIC JOY BUZZER. Wind it up and wear it like a ring. Shake hands and watch your friends J-U-M-P! Place it on a chair and they will H-I-T the ceiling when they sit on it.
☐ No. 114 $1.00

SECRET AGENT SPY CAMERA. Easily concealed in the palm of your hand. Takes secret or surprise pictures as well as regular candid shots. Solid all metal construction. Precision ground lenses. Speed 1/25th of a second and time exposure. Takes 10 pictures.
☐ No. 109 Camera only $7.98
☐ No. 110 Pigskin Case 79¢
☐ No. 112 Hi-Speed Film 2 Rolls - 20 shots $1.00

HOT PEPPER GUM. Flavored with delicious mint but hidden within the mint is RED HOT PEPPER! The more the chew the hotter it gets. Not harmful but a joke they'll remember. Package of 5 sticks.
☐ No. 174 2 pkgs. $1.00

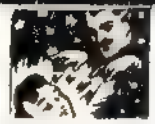

HYPNO-COIN. Free with **25 LESSONS IN HYPNOTISM.** Do you realize the power that hypnotism will give you? With the magic power of hypnosis you can hypnotize at a glance, make people obey your commands, strengthen your memory, develop a strong personality, overcome bad habits. 25 lessons covers this and much more. Order now and receive new patented HYPNO-COIN Free.
☐ No. 130 $1.00

1001 FREE THINGS. Get FREE gifts, novelties, books, product samples, toys, maps, etc. from companies, federal agencies, associations, etc. that are anxious to send you FREE 53 page book with names and addresses to write to for your 1001 FREE things.
☐ No. 748 99¢ each

"MONEY MAKER" is sensational! Insert a blank piece of paper into the machine, turn the knob . . . and, from the opposite side PRESTO! OUT COMES A REAL DOLLAR BILL! Insert a one dollar bill and it changes to a $5.00 bill or $10.00. No skill required. Lots of fun and mystery.
☐ No. 325 ONLY $1.00

EXPLODING FOUNTAIN PEN. Looks like a regular fountain pen. But when they start to write—look out! It goes off with a bang like a hand grenade! Can be used over and over. Harmless.
☐ No. 118 $1.49 Each
☐ X-tra Loud Ammo 25¢

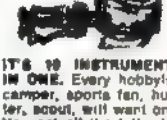

IT'S 10 INSTRUMENTS IN ONE. Every hobbyist, camper, sports fan, hunter, scout, will want one. You get all the following in this little (only 3½" when folded) wonder! 1—Reading lens. 2—Compound microscope. 3—Adjustable telescope. 4—Focusing binoculars. 5—Directional compass. 6—Solar time clock. 7—Flat mirror. 8—Magnifying mirror. 9—Fire lighter. 10—Code transmitter.
☐ No. 770 $1.00

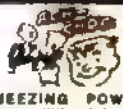

SNEEZING POWDER. Place a little of this powder on your hand, blow into the air, step back and watch the fun begin. Everyone in the room will begin to sneeze without knowing why. More fun than a barrel full of monkeys.
☐ No. 104 30¢ pkg. 4 pkgs. $1.00

SECRET SAFE. Looks like an attractively bound book in simulated leather, but open reveals a combination lock safe to camouflage your valuable papers, money, etc. 4 x 6 x 1½"
☐ No. 613 $1.00

MAGIC BRAIN CALCULATOR. Adds, subtracts and multiplies to 9,999 - 999. No knowledge needed to solve math problems. Gives homework answers. Fast, easy to operate and accurate. 5½" x 5" x 4. Fits anywhere.
☐ No. 157 $1.49

AERIAL CAP BOMB. Built like a real bomb! Gives a loud explosion when dropped or thrown on a hard surface. All metal with large finish. Complete with 72 ammo rounds.
☐ No. 799 $1.00
Extra Ammo 25¢

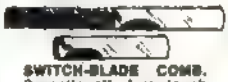

SWITCH-BLADE COMB. Sensational! Just touch button and combs flip out, locks automatically. Release and comb retracts into handsome aluminum and black case. Light, strong, durable. Comes in clear, vinyl carrying case. 7½" overall length. 4¼" closed. Imported
☐ 821 $1.00

SURPRISE PACKAGE. Are you willing to take a chance? We won't tell you what you will receive but because you're willing to gamble, we promise you much more than your money's worth.
☐ No. 815 75¢

POTATO GUN. Here's a new, fast action gun that shoots potato pellets as far as 50 ft. with more than 300 shots from a single potato. Absolutely harmless . . . and you never run out of ammo.
☐ No. 753 $1.49

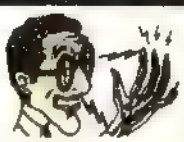

X-RAY GOGS. Slip on a pair of these X-Ray gogs. This hilarious optical illusion allows you to seemingly "see" the bones of your hands. Lots of fun at parties. Your friends will think you can see right through them.
☐ No. 116 $1.49 pr

SNOWSTORM TABLETS. Create a miniature snowstorm indoors. Will actually cover a whole room. Watch the fun start when you place one of these almost invisible tablets on the burning end of a cigarette. Watch them run for the snow shovel.
☐ No. 106 30¢ pkg. 4 pkgs. $1.00

MAGIC COLOR CLOUDS. When you light one of these small grenades, huge, thick clouds of color, continue to pour out. Will amaze and thrill you and your friends. Can be used for magic tricks and signaling, etc.
☐ No. 617 4 for $1.00

MAGIC SOAP POWDER. Sprinkle a little of this almost invisible magic powder on any soap. When anyone uses the soap their hands and face will turn bloody red. Have fun! Drives them crazy! Harmless!
☐ No. 123 30¢ pkg. 4 pkgs. $1.00

WHOOPIE CUSHION. Simply place it on someone's chair or couch. When your favorite victim sits down—watch the fun and whoopie begin! Strange sound effects, better imagined than described, will fill the air much to their embarrassment.
☐ No. 108 $1.00

FLESH EATING PLANTS. Most unusual plant in the world. Eats flies, bugs, spiders, etc. Feeds itself by trapping and eating these insects. Jaws will snapshut on anything at your command. Easy to grow with special soil and full instruction included.
☐ No. 780 $1.00

SPY-SCOPE. No larger than a fountain pen, spots objects blocks away. Excellent for all sports, counter-spying, baseball, hikes. Power lenses optically ground to reproduce every detail. 8-power telescope, also converts into a 30-power microscope.
☐ No. 134 $1.49

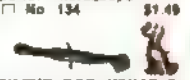

SILENT DOG WHISTLE. Special supersonic features make this whistle silent so that the human ear cannot hear it. But your dog can and will respond instantly over ½ mile away. Amaze everyone. With this whistle you can teach your dog tricks quickly and easily. All steel construction.
☐ No. 133 $1.29

WALK-A-METRIC. Accurately measures the distance you walk. Instructions included. Scientifically designed for hiking, sports, etc. All metal, easy to read and reset anytime.
☐ No. 283 $1.49

AMERICAN CIRCLE CORP. DEPT 15C

2813-B MERRICK RD., BELLMORE, N.Y. 11710

YOUR SATISFACTION IS GUARANTEED

Please Rush Me: (Use other paper if necessary)

Item No.	How Many	Price Ea.	Total

Sorry! Min. order $1.00 No C.O.D.'s

Postage & Handling 50

Total Enclosed

N.Y. State Residents add 8% Sales Tax

Please send me catalog only 25¢ ☐

Name

(please print clearly)

Address

City State Zip

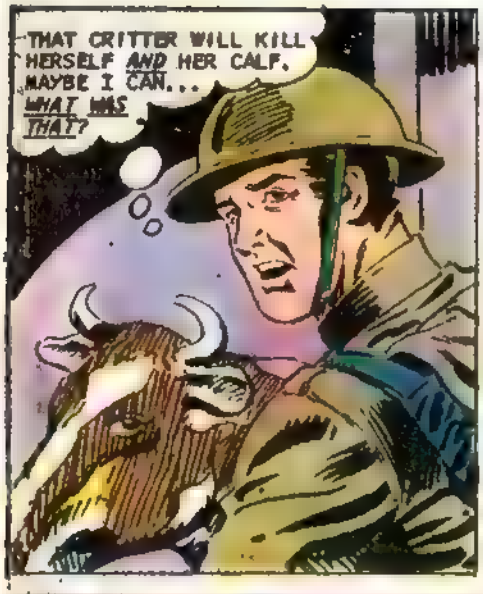
THAT CRITTER WILL KILL HERSELF AND HER CALF. MAYBE I CAN... WHAT WAS THAT?

THAT WAS THE NOISE OF A GRAY-GREEN CLAD SOLDIER... A GERMAN ...WHO EMERGED FROM A DARK CORNER OF THE BARN, COMING TO THE ANIMAL IN PAIN...
LET ME SEE IF I CAN HELP.

SHE CAN'T GET HER LEG OUT OF THE HARROW WHILE SHE'S TIED TO THE POST. IT'LL TAKE TWO PEOPLE TO DO IT...

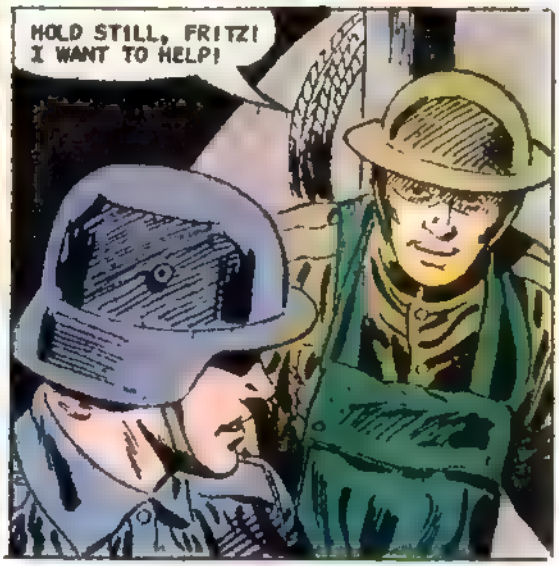
HOLD STILL, FRITZ! I WANT TO HELP!

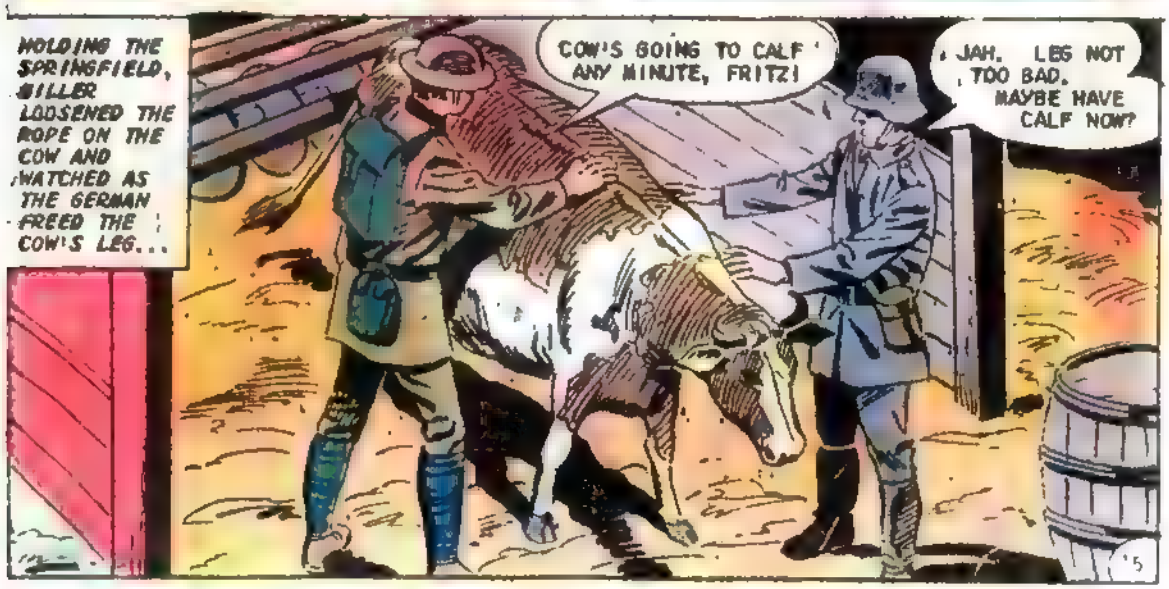
HOLDING THE SPRINGFIELD, MILLER LOOSENED THE ROPE ON THE COW AND WATCHED AS THE GERMAN FREED THE COW'S LEG...
COW'S GOING TO CALF ANY MINUTE, FRITZ!
JAH. LEG NOT TOO BAD. MAYBE HAVE CALF NOW?

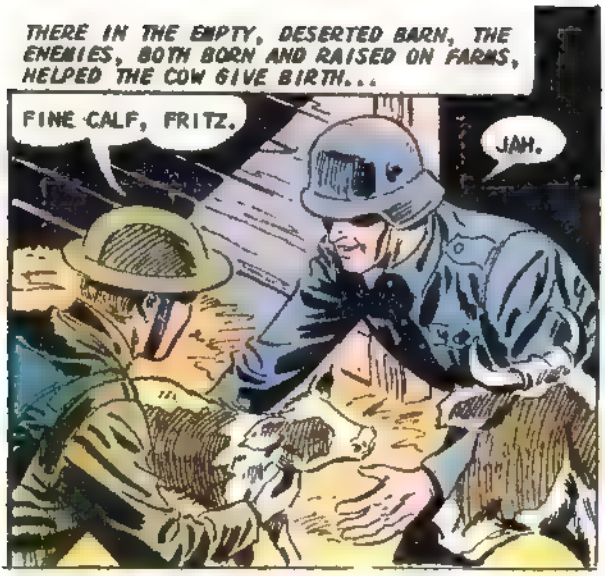
THERE IN THE EMPTY, DESERTED BARN, THE ENEMIES, BOTH BORN AND RAISED ON FARMS, HELPED THE COW GIVE BIRTH...
FINE CALF, FRITZ.
JAH.

HOLD IT, FRITZ. I COULD'VE SHOT YOU.
JAH. NO SHOOT NOW?

OKAY, FRITZ. NO SHOOTING. FRIENDS.
JAH. FRIENDS.

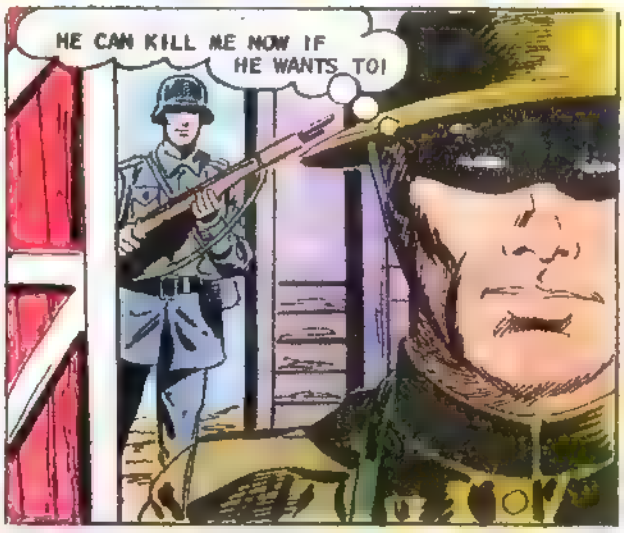
HE CAN KILL ME NOW IF HE WANTS TO!

WHEN HE SAW MILLER WAS SAFE, LT. STEREN HOLSTERED HIS .45 COLT. IF THE GERMAN HAD ATTEMPTED TO USE HIS RIFLE...
FINE PAIR OF SOLDIERS YOU AND THAT KRAUT WERE, MILLER. YOU CARED MORE ABOUT THE CALF THAN ABOUT THE WAR.
AT THE TIME THE CALF SEEMED A LOT MORE IMPORTANT, SIR. I'LL BET THAT GERMAN KID IS A GOOD FARMER IN PEACETIME.
END

FLYING DEATH LURKED IN THE OMINOUS CLOUDS ABOVE OKINAWA IN 1945. WORLD WAR II, IN THE PACIFIC, WAS NEARING ITS CLIMAX AND JAPAN WAS EMPLOYING DESPERATE TACTICS TO AVOID TOTAL DEFEAT. JAPANESE PILOTS VOLUNTEERED FOR SUICIDE MISSIONS AND CRASHED THEIR PLANES INTO AMERICAN WAR SHIPS! THE HAUNTING NIGHTMARE OF DYING IN A KAMIKAZE ATTACK... BECAME A FOREBODING REALITY TO AMERICAN SEAMEN AND SOLDIERS EVERYTIME THE "BATTLE STATIONS" ALARM SOUNDED! AND SUCH WAS THE SITUATION A YOUNG TAIL GUNNER, TODD EVANS FOUND HIMSELF IN WITH A DUEL WITH A JAPANESE PILOT, MATSUMA, AS HIS BOMBER ON A MILK RUN WAS CAUGHT IN A KAMIKAZE ATTACK ON A CONVOY AND WAS CAUGHT BETWEEN...

MY DUTY OR DEATH

MY MISSION IS TO CRASH INTO THAT SHIP AND NOT EVEN ...THAT BOMBER CAN STOP ME. I WILL TAKE THEM BOTH TOGETHER. I GLADLY DIE FOR THE EMPEROR AND JAPAN.

WE'LL TRY TO PROTECT THIS SHIP'S FLANK... KEEP FIRING TODD... KNOCK HIM OUT!

BAM

BAM

RATATATAT

TAKAKATAK

D-7063

EDITOR: GEORGE WILDMAN
SCRIPT: MICHAEL J PELLOWSKI
ART: WILLIAM MOLNO

IT ALL STARTED BACK WHEN TODD EVANS WAS ENROUTE TO HIS FIRST TOUR OF DUTY AS A REAR BOMBER GUNNER WHEN A KAMIKAZE ATTACK BEGAN...

WE'RE A SMALL COAST GUARD CUTTER! WE DON'T RATE. THE JAPS ARE AFTER THE BIG GAME!

I'M GLAD OF THAT! THE CRUISER IS TAKING A REAL POUNDING FROM THE KAMIKAZES!

USCG

MY GOD! SHE'S SUSTAINED A DIRECT HIT!

WHAAAM

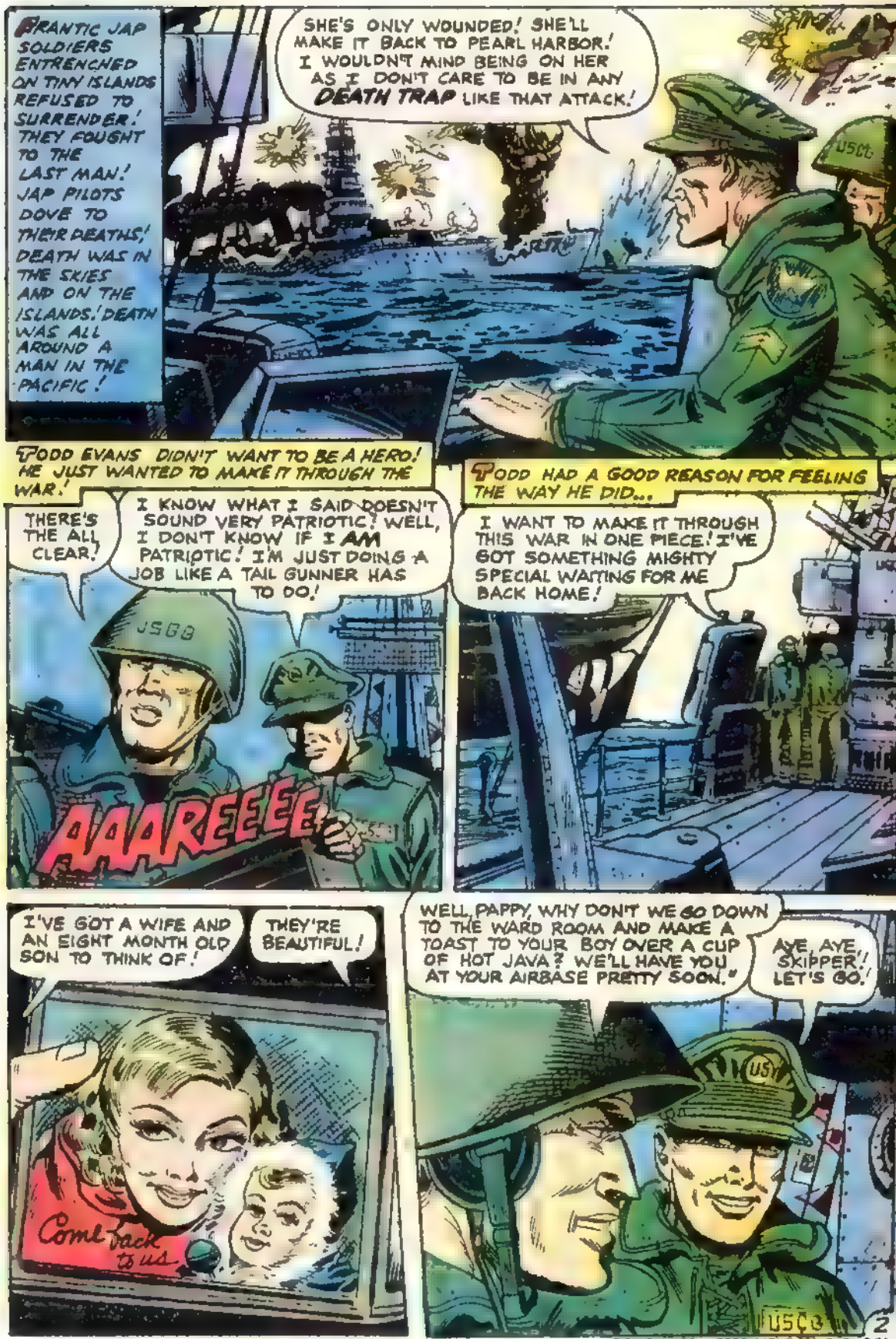

CONTINUED AFTER NEXT TWO PAGES

NOW CARLSON WADE SAYS—

ENZYMES MELT FAT RIGHT OUT OF YOUR BODY!

For quick, permanent weight loss while you continue eating most of your favorite foods!

Yes, we want to tell you about a thrilling quick weight-loss discovery that may solve every one of your weight problems permanently – and let you shed pound after pound almost overnight, while still eating most of your favorite foods!

It's the amazing discovery of Enzyme Foods! According to noted health writer Carlson Wade, enzymes, powerful elements present in certain foods—can melt fat right out of your body. Just one Enzyme Food may be all you need for fast, permanent weight loss. Just *eating this food before you eat a fattening food* may be all you need to do to shed pound after pound of unwanted flab.

And there are scores of Enzyme Foods to choose from! The more of them you eat naturally, the faster your weight loss. But you don't have to sacrifice anything! You can go ahead and eat the foods you love that have been piling on extra pounds—with one simple difference! Be sure to eat an Enzyme Food first, and you may be sure that excess weight will start slipping away, says Wade.

How Do Enzyme Foods Accomplish This? Says Wade—

First, Enzyme Foods *form a barrier* against invasion of pound-causing fats, carbohydrates and calories!

Next, Enzyme Foods *create a penetrating action to break up, dissolve, and melt away* hard clumps of fat and accumulated wastes already in your body, wash them right out, with lightning quick action!

Enzyme Foods *burn up extra calories, attack waste materials* in the system, *release excess fluids*, stimulate the *glands, dissolve cholesterol*, triglycerides, and other fatty substances, *draw out calories like a magnet*, even while you sleep, speed up your metabolism (the rate at which calories are burned) to give you the physique of a naturally skinny person, the type who can eat all he wants, and never gain an ounce!

SECRET REVEALED!

And what are Enzyme Foods? We can only reveal that they are ordinary foods all available at your corner grocery or health food store, at little or no cost. Be sure to eat one *before* you eat a fattening food—*and you can still keep slim* says Wade. You'll find full details in his amazing book, THE NEW ENZYME-CATALYST DIET: *Amazing Way to Quick, Permanent Weight-Loss.*

Here's a tempting preview of what you'll find:

You'll discover *Superactive Enzyme Foods* to eat before eating any high fat food such as fried foods or gravies ... *Active Enzyme Foods* to eat before eating any high carbohydrate foods like spaghetti, macaroni, puddings, beans, noodles or pancakes! *Gentle Enzyme Foods* to eat before any high calorie food such as desserts, breads, cereals or sugar!

High Enzyme Foods are particularly strong in penetrating thick fat cells, says Wade. When you eat one, the Enzymes it contains actually enter the fat cells and melt down the accumulated fats, carbohydrates and calories, and literally burn them right out of your body, says Wade!

HIGH ENZYME DIET [illegible] OF AS MUCH AS 2 POUNDS PER DAY!

Moments after you eat an Enzyme Food, you send a shower of fat melting Enzymes throughout your body. These Enzymes gather together to wait for food that is to be eaten. When you eat a *delicious fattening food*, the Enzymes instantly "seize" fats, carbohydrates and calories and "work them over" so they are catalyzed!

Enzymes work speedily to burn calories rather than letting them become stored! *And they break down accumulated fat all over the body.* Release excess fluids, slimming down your waist, abdomen, thighs, legs, arms and neck. It actually melts fat right out of your body as much as 2 pounds per day.

All this can happen almost overnight, says Wade! You'll be proud when you see bulges around your middle (and elsewhere) start to disappear as your weight melts down! But more important, you can lose 10-20-40 pounds *while you continue to indulge in your favorite foods!* You can enjoy stews, goulash dishes, casseroles, French toast, desserts, snacks, nibbles, delicious goodies, popsicles, peanuts! Every day your diet can include bread, rolls, cereals, and much more!

WORKS SPEEDILY TO MELT AWAY POUNDS!

Go ahead and eat the foods you love, says Wade! But be sure to eat an Enzyme Food first! It actually melts the fat right out of your body, he says.

With Enzymes, this can be *permanent*. No more up-and-down gaining and losing! No longer need you suffer agonizing self-denial, fatigue or hunger pangs. No longer need you fight the urge to eat! You can forget about will power, says Wade! Go ahead [illegible]

You will always feel delightfully satisfied, and still lose weight! Go ahead and eat the foods you love when dining out, at parties or on vacations—but eat an Enzyme Food first—and you can still keep your slender shape! Enzyme Foods are available on almost any menu or at any social gathering, and in effect, make it possible for you to eat your cake and have it, too!

PRAISED BY A MEDICAL DOCTOR!

The Foreword by a Doctor of Medicine states: "For the first time, an incredibly quick and foolproof way to take off all the overweight you want, permanently! Here is a major new discovery ... actually melts the fat right out of your body almost overnight!"

"You go right on eating," says this doctor, "and enjoy most of your favorite foods and still lose overweight. Yes, even if other methods have failed ... you no longer need to suffer hunger pains. No complicated formulas to follow. No special foods to prepare. No counting calories or carbohydrates with every meal ... no drugs ... pills ... exercises!"

"Even the most stubborn cases of overweight respond to the miracle diet plan ... It has succeeded where nearly all other strenuous, torturous and unhealthy diets have failed ... It is highly recommended!"

ABOUT THE AUTHOR

CARLSON WADE is a medical writer-researcher with a world-wide reputation. He is the Editor of the *Parker Natural Health Bulletin*, Medical Editor of *Pageant Magazine*, and a member of the American Medical Writers Association. The author of [illegible] previous books for Parker, he has written highly acclaimed articles for the leading publications in the field of health, medicine, nutrition and natural healing, and is listed in *Who's Who In The East.*

ADDED BONUS FEATURE: Diet-O-Matic Index!

As a special feature, for the first time anywhere, you'll discover a Diet-O-Matic Index that tells you the specific Enzyme Foods for any special problem you may have in dieting, like flabby skin, wrinkles, stubborn flab around waist, hips, thighs, buttocks, arms, neck, "runaway glands" or constipation!

In case after case, you'll see how overweight folks with seemingly hopeless problems shed "mountainous" pounds of ugly fat quickly, easily, permanently, while dining regally on their favorite delicious, lip-smacking good foods, using little-known, newly discovered weight-melting enzymes!

EAT YOUR CAKE AND HAVE IT!

Suppose you want to concentrate on High Enzyme Foods for fast weight loss, as Frieda R did when she decided to lose 60 pounds in 4 weeks (a little over 2 pounds per day)! You can stay on High Enzyme Foods exclusively without boredom! Frieda R went from 180 down to 120 in a month. Enzyme Foods require no fuss, no muss or bother ... it's no-cook cooking all the way. You'll discover an endless variety of eat-all-you-want taste-thrilling snacks! And you can stay on your Enzyme Diet as little as 1 or 2 days a week, and still lose weight, says Wade!

You owe it to yourself to try it! Read it from cover to cover without risking a single penny. Why not send in the No-Risk Coupon—TODAY!

YOU, TOO, CAN SHED THOSE "IMPOSSIBLE" POUNDS NOT ONLY FAST, BUT PERMANENTLY WITH POWERFUL WEIGHT-MELTING ENZYME FOODS, says Wade!

Available everywhere, they are your key to a forever-slim shape, he says, no matter how difficult your weight problem may appear to be!

- **HOW A FOOD LOVER COULD FILL UP ... BUT NOT FATTEN UP ... WITH ENZYMES!** *Daniel R.* loved good food. He had tried other reducing methods, but *he wanted to eat and lose*. With Enzyme Foods, he was able to eat anything he wanted, fried foods, gravies, spaghetti, macaroni, puddings, beans, noodles, pancakes, bread, cereals, sugar, candy—simply by eating an Enzyme Food first! It was the natural way for him to enjoy good food and keep slim. He soon lost close to 41 pounds. Now his waist was lean, he looked good, and felt great!
- **ENZYMES ATTACK "SPARE TIRE"**—*Jenny S.* said whatever she ate turned to fat. She had thick arms, a heavy, sagging chin, drooping breasts, a thick "spare tire" around her middle, and unsightly clumps of thighs. Even her calves were heavy. She'd lose and gain on other diets. With this amazing secret Enzymes attacked the fat in her body, squeezed it right out ... in effect. She just ate delicious Enzyme Foods. Soon, she lost 38 pounds, permanently!
- **BIG BONED WEIGHT PROBLEM GONE**—*Barbara C.* kept losing and gaining weight. She had to practically starve herself to lose weight. She wanted a method that would let her enjoy sweets but without calorie buildup. So she tried eating a simple Enzyme Food *before* eating any high-calorie food, and afterward, too. *Enzymes burned up these calories.* Result: 40 pounds lost for good!
- **TWO ENZYME FOODS GIVE A NATURAL FACE LIFT AND DRAIN AWAY POUNDS!**—*Harriet DeB.* had tried one diet after another. While many left her weak, she did lose weight ... but her youthful skin was "lost" too. With deep wrinkles, a sagging throat, hollow cheeks, her skin was suffering from malnutrition. Harriet was faced with a choice of either looking old and slim, or having a youthful skin while being overweight. With this amazing secret, she added two foods to her breakfast. This combination acted as a "natural face lift". She soon shed some 30 unwanted pounds, looking youthful, with no sagging skin!
- **THE EVERYDAY ENZYME FOOD THAT MELTED AWAY 97 POUNDS!**—*Joan G.* loved to eat fatty foods. She always said she was "born fat." She tipped the scales at 244! How could she continue eating her favorite foods and slim down? She was told about the pound-melting power of an everyday Enzyme Food. It acted as a blotter, soaking up excess pounds for excretion! Before any meal, Joan ate this Enzyme Food. Results? In a short time, she had melted away 97 pounds. She continued eating her favorite foods. Soon she was down to a slim 135. Her waist was slim, her backside was slim. She moved like a youngster with a lovely silhouette figure.
- **ENZYME FOODS STIMULATE THYROID FOR FAST EASY LOSS OF 74 POUNDS!**—*Shirley M. B.* weighed 202 pounds! She felt cold, weak, pale. Her once lovely blond hair became dry and brittle. She had very low metabolism and a "sleepy" thyroid gland. Other methods had made her feel weak and she kept putting on weight. With this simple method, she drank an Enzyme juice just three times daily ... and began to melt pound after pound. She felt warm, energetic, with a "peaches and cream" complexion, and her hair gleamed! When she slimmed to a neat 128, she felt alive with the joy of youth!
- **ENZYMES SOLVE "BIG BONE" PROBLEM!**—*Miriam O. H.* came from a family with big bone structures. All were tall. Even if she went on a diet, she still had that "heavy, corpulent" look. Her thighs were plump, her arms were heavy, she was developing an unsightly double chin. With Enzyme Foods, the heavy fat was melted away. She had a wide frame, but it had curves and it was youthful. She shed some 49 pounds, fast and permanently!

PROGRESS BOOKS, LTD. • 3200 Lawson Blvd., Oceanside, N.Y. 11572

© P.B. INC., 1977

MAIL NO RISK COUPON TODAY!

PROGRESS BOOKS, LTD., Dept. NE95
3200 Lawson Blvd., Oceanside, N.Y. 11572

Gentlemen: Please rush me a copy of THE NEW ENZYME-CATALYST DIET: *Amazing Way to Quick, Permanent Weight Loss* by Carlson Wade! I understand the book is mine for only $4.98. I may examine it a full 10 days at your risk or money back.

☐ Check here if you wish your order sent C.O.D. Enclose only $1 good-will deposit now. Pay postman balance plus C.O.D. postage and handling charges. Same money back guarantee, of course.

NAME ______________________ *Please print*

ADDRESS ______________________

CITY ______________________

STATE ______________ ZIP ________

N.Y. res. please add appropriate sales tax.

TV POSTERS

Now you can bring FARRAH FAWCETT-MAJORS, ROCKY, LYNDA CARTER, and STARSKY & HUTCH into your home—bigger than life! We GUARANTEE that you'll love these GIANT (20" x 28") full-size posters. Don't miss out on the fun of having your favorite star around the house—ORDER TODAY!

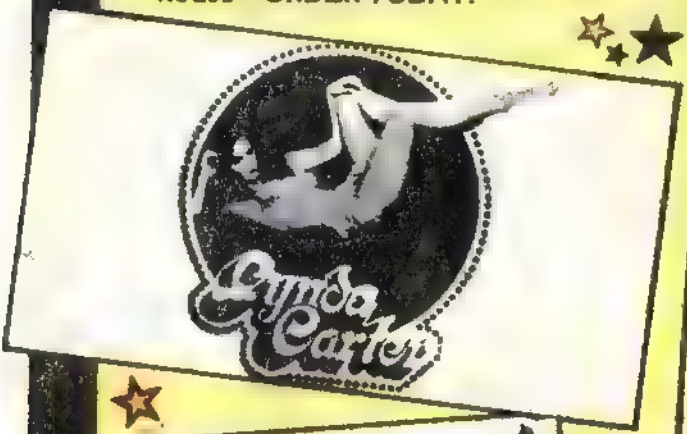

GIANT
Wall-Sized Posters
in
FULL COLOR!

Mail to:

SANDE*MART CCG—12
27 Milburn Street
Bronxville, N.Y. 10708

Please send _____ posters at $1.99 each plus 75c postage & handling. I have enclosed $_____ in cash, check or money order, and have indicated the number of each poster desired.

_____FARRAH FAWCETT-MAJORS
_____ROCKY
_____LYNDA CARTER
_____STARSKY & HUTCH

Name_____

Address_____

City _____

State _____ Zip

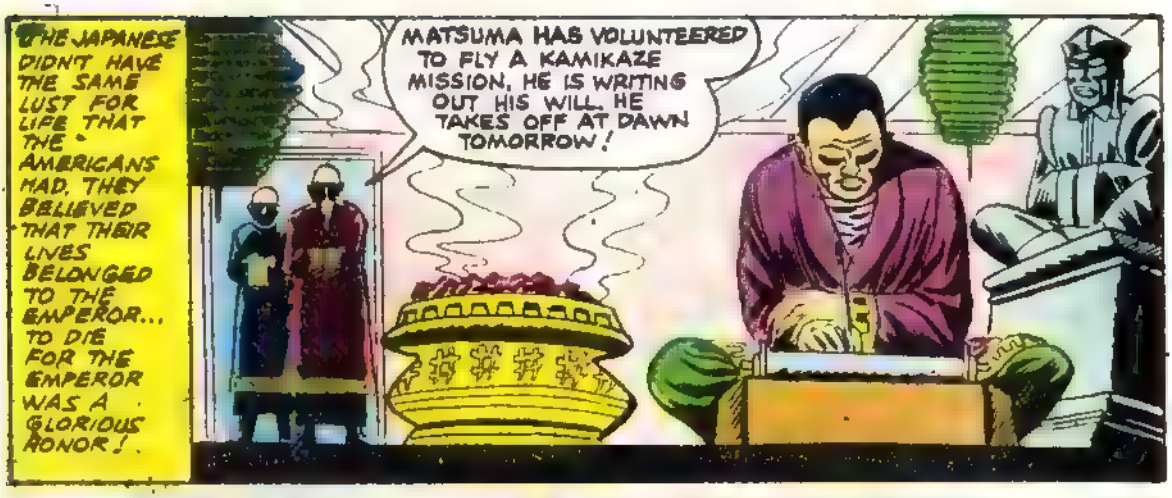
THE JAPANESE DIDN'T HAVE THE SAME LUST FOR LIFE THAT THE AMERICANS HAD. THEY BELIEVED THAT THEIR LIVES BELONGED TO THE EMPEROR... TO DIE FOR THE EMPEROR WAS A GLORIOUS HONOR!
MATSUMA HAS VOLUNTEERED TO FLY A KAMIKAZE MISSION. HE IS WRITING OUT HIS WILL. HE TAKES OFF AT DAWN TOMORROW!

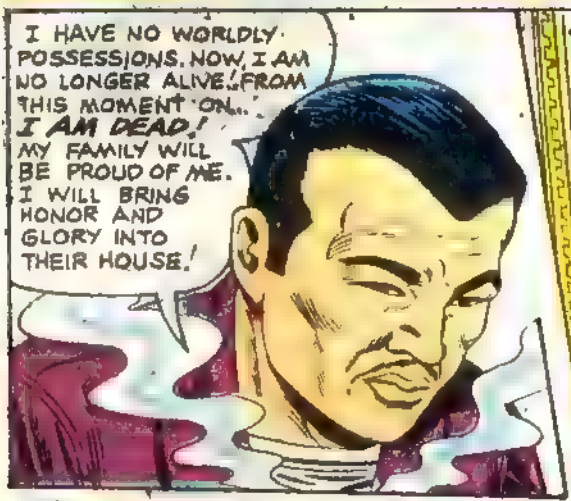
I HAVE NO WORLDLY POSSESSIONS. NOW, I AM NO LONGER ALIVE! FROM THIS MOMENT ON... I AM DEAD! MY FAMILY WILL BE PROUD OF ME. I WILL BRING HONOR AND GLORY INTO THEIR HOUSE!

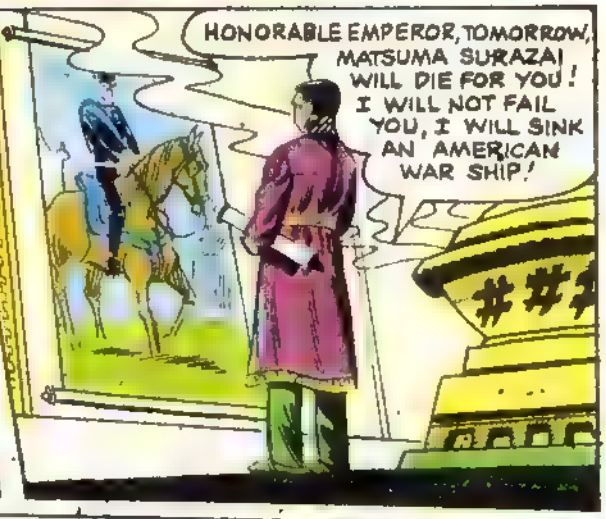
HONORABLE EMPEROR, TOMORROW, MATSUMA SURAZAI WILL DIE FOR YOU! I WILL NOT FAIL YOU, I WILL SINK AN AMERICAN WAR SHIP!

SOON, IT WILL BE TIME TO TAKE OFF! I WILL PERISH IN FLAMES AND IN A BLAZE OF GLORY! BY DYING I WILL ACHIEVE EVERLASTING HONOR!

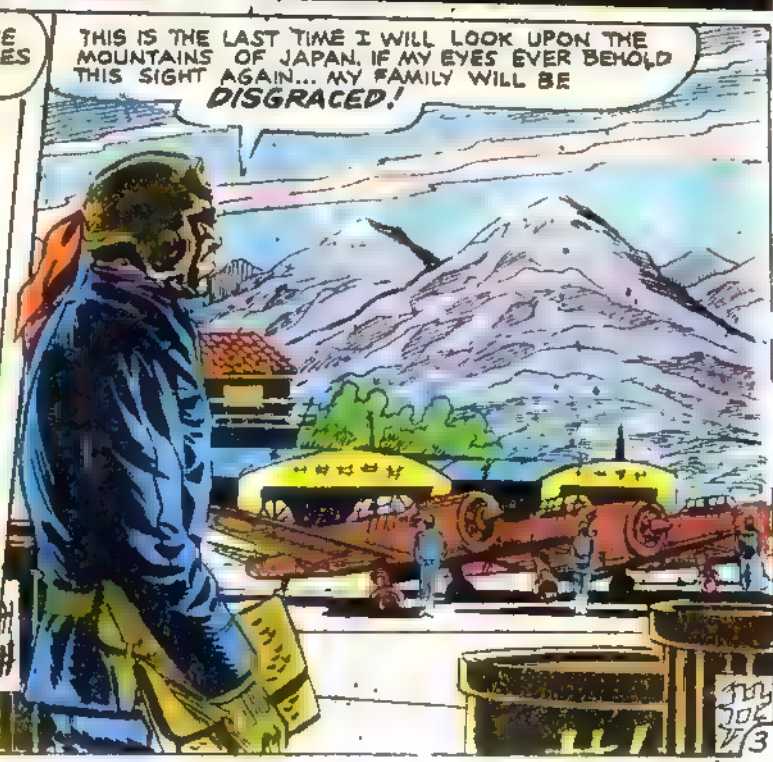
THIS IS THE LAST TIME I WILL LOOK UPON THE MOUNTAINS OF JAPAN. IF MY EYES EVER BEHOLD THIS SIGHT AGAIN... MY FAMILY WILL BE DISGRACED!

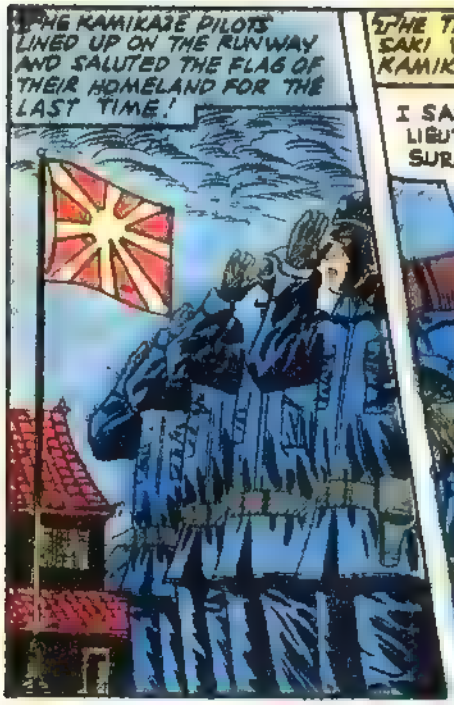
THE KAMIKAZE PILOTS LINED UP ON THE RUNWAY AND SALUTED THE FLAG OF THEIR HOMELAND FOR THE LAST TIME!

THE TRADITIONAL LAST DRINK OF SAKI WAS POURED FOR THE KAMIKAZES!
I SALUTE YOU, LIEUTENANT SURAZAI...
THANK YOU, CAPTAIN!

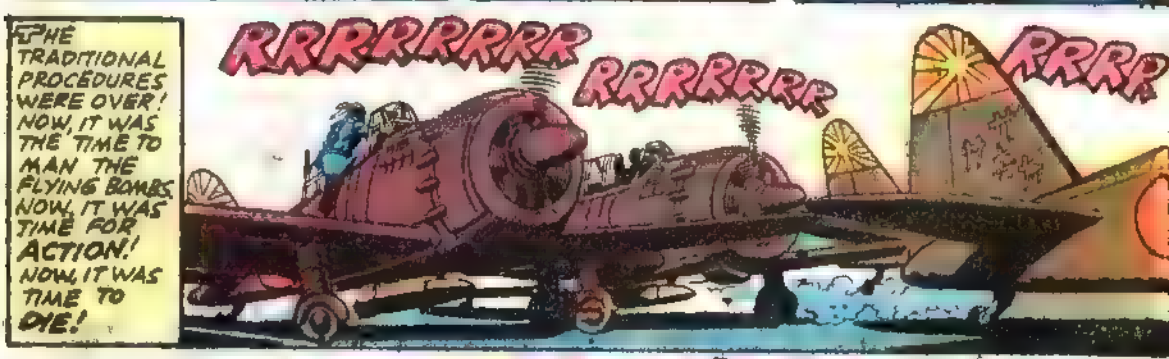
THE TRADITIONAL PROCEDURES WERE OVER! NOW, IT WAS THE TIME TO MAN THE FLYING BOMBS. NOW, IT WAS TIME FOR ACTION! NOW, IT WAS TIME TO DIE!
RRRRRRRR
RRRRRRRR
RRRR

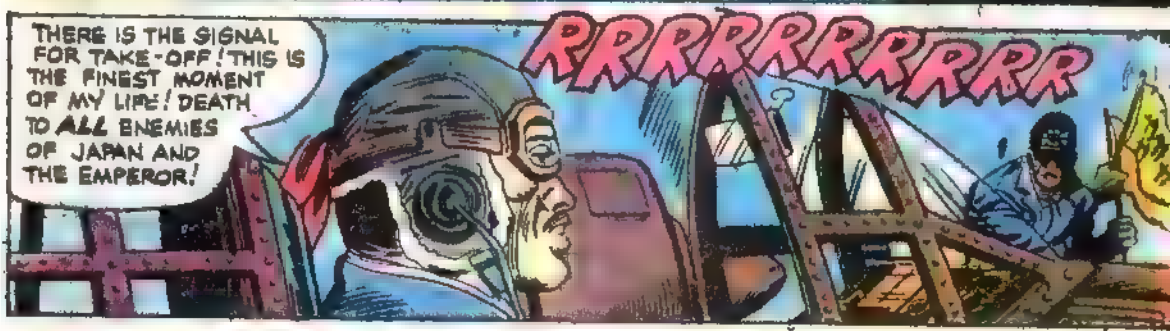
THERE IS THE SIGNAL FOR TAKE-OFF! THIS IS THE FINEST MOMENT OF MY LIFE! DEATH TO ALL ENEMIES OF JAPAN AND THE EMPEROR!
RRRRRRRRRRR

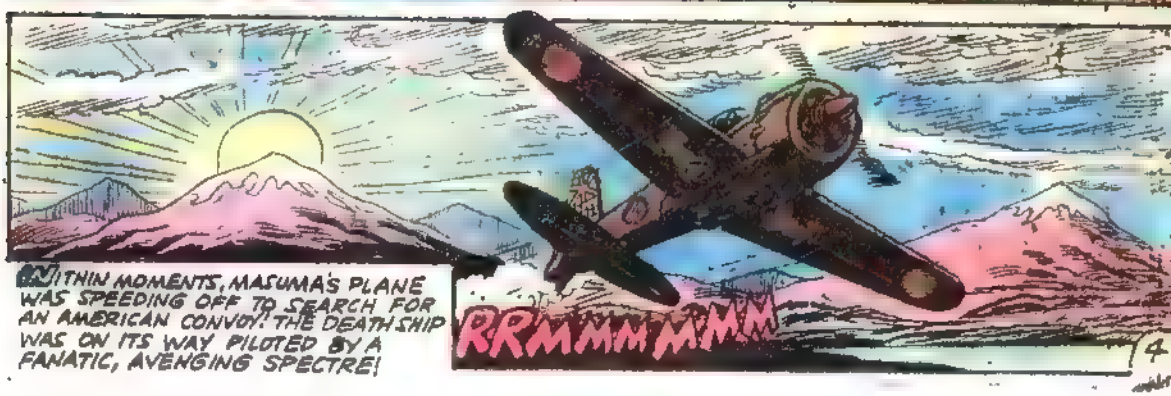
IN THIN MOMENTS, MASUMA'S PLANE WAS SPEEDING OFF TO SEARCH FOR AN AMERICAN CONVOY! THE DEATH SHIP WAS ON ITS WAY PILOTED BY A FANATIC, AVENGING SPECTRE!
RRMMMMMM

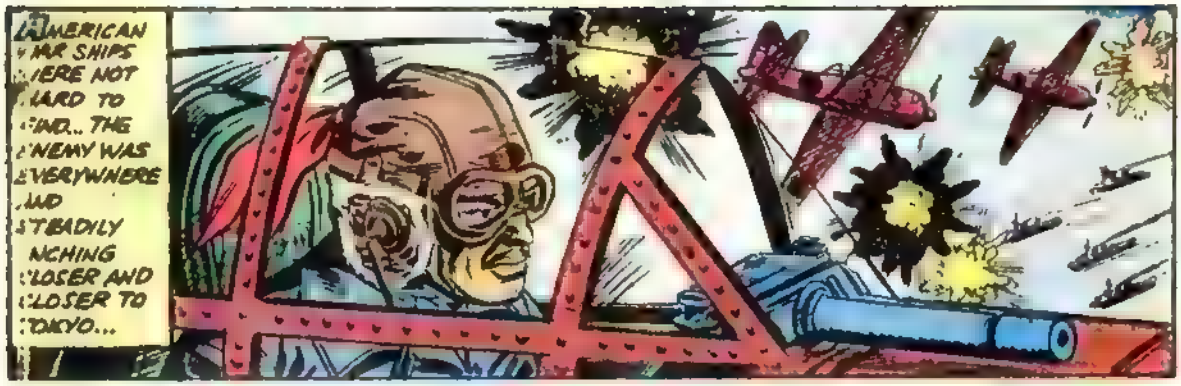
AMERICAN AIR SHIPS WERE NOT HARD TO FIND... THE ENEMY WAS EVERYWHERE AND STEADILY INCHING CLOSER AND CLOSER TO TOKYO...

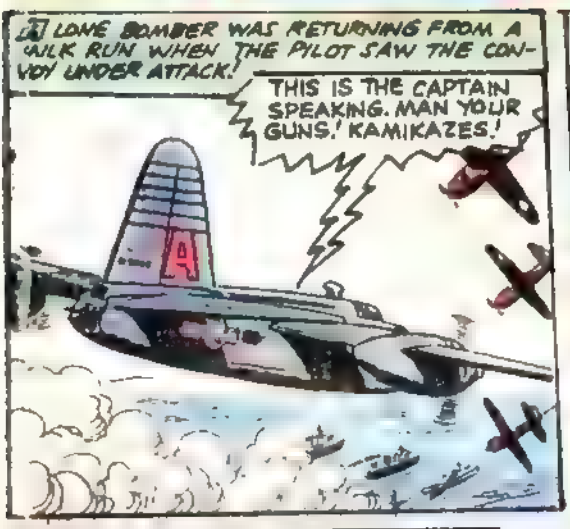
A LONE BOMBER WAS RETURNING FROM A MILK RUN WHEN THE PILOT SAW THE CONVOY UNDER ATTACK!
THIS IS THE CAPTAIN SPEAKING. MAN YOUR GUNS! KAMIKAZES!

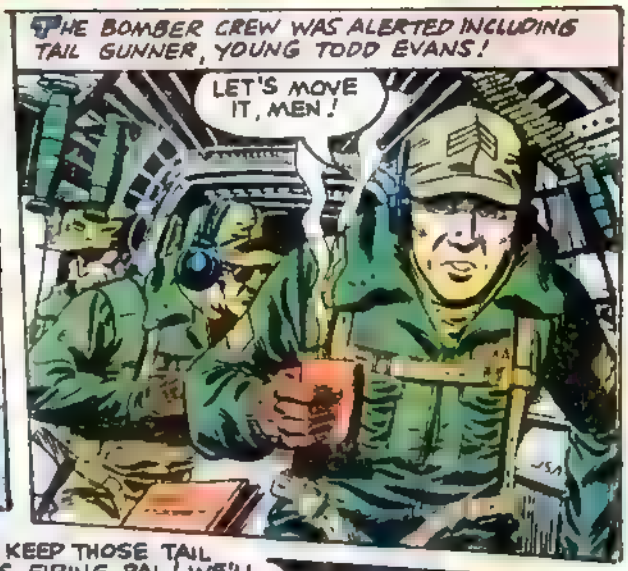
THE BOMBER CREW WAS ALERTED INCLUDING TAIL GUNNER, YOUNG TODD EVANS!
LET'S MOVE IT, MEN!

HURRY IT UP! HURRY IT UP! GET THOSE GUNS PRIMED AND READY FOR ACTION!
YOU KEEP THOSE TAIL GUNS FIRING, PAL! WE'LL KEEP OUR BELLY GUNS READY!

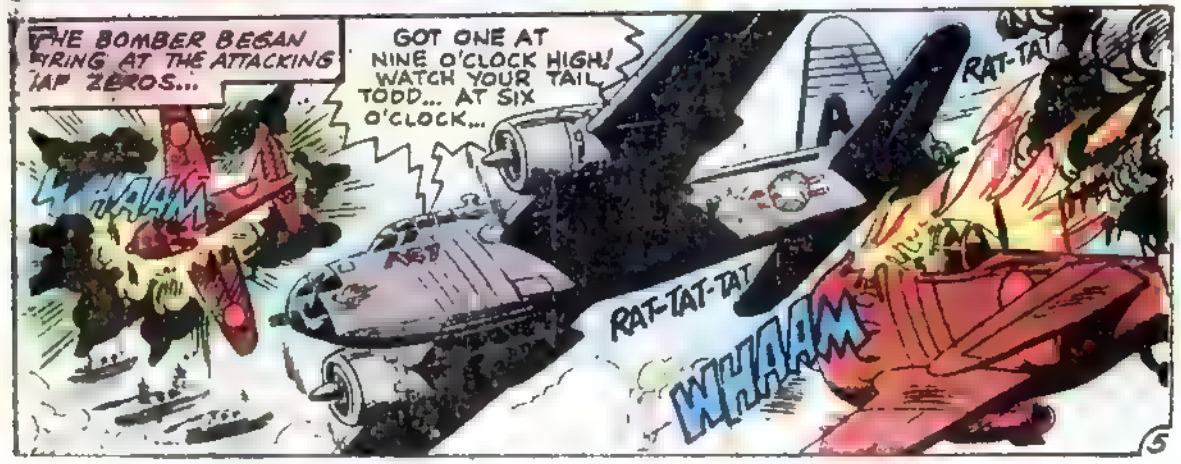
THE BOMBER BEGAN FIRING AT THE ATTACKING JAP ZEROS...
GOT ONE AT NINE O'CLOCK HIGH! WATCH YOUR TAIL TODD... AT SIX O'CLOCK...
WHAAM
RAT-TAT
RAT-TAT-TAT
WHAAM

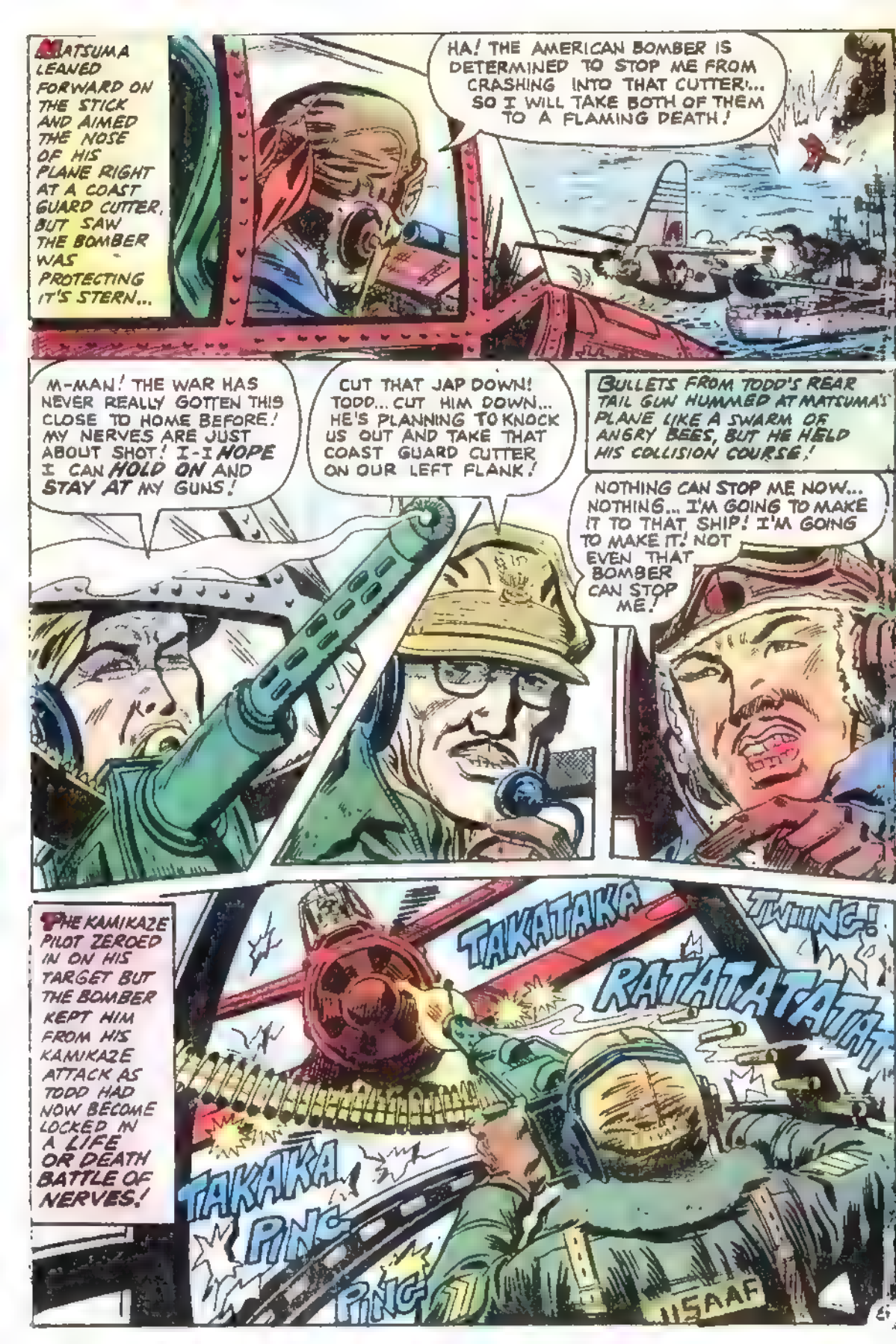
MATSUMA LEANED FORWARD ON THE STICK AND AIMED THE NOSE OF HIS PLANE RIGHT AT A COAST GUARD CUTTER, BUT SAW THE BOMBER WAS PROTECTING IT'S STERN...
HA! THE AMERICAN BOMBER IS DETERMINED TO STOP ME FROM CRASHING INTO THAT CUTTER!... SO I WILL TAKE BOTH OF THEM TO A FLAMING DEATH!
M-MAN! THE WAR HAS NEVER REALLY GOTTEN THIS CLOSE TO HOME BEFORE! MY NERVES ARE JUST ABOUT SHOT! I-I HOPE I CAN HOLD ON AND STAY AT MY GUNS!
CUT THAT JAP DOWN! TODD... CUT HIM DOWN... HE'S PLANNING TO KNOCK US OUT AND TAKE THAT COAST GUARD CUTTER ON OUR LEFT FLANK!
BULLETS FROM TODD'S REAR TAIL GUN HUMMED AT MATSUMA'S PLANE LIKE A SWARM OF ANGRY BEES, BUT HE HELD HIS COLLISION COURSE!
NOTHING CAN STOP ME NOW... NOTHING... I'M GOING TO MAKE IT TO THAT SHIP! I'M GOING TO MAKE IT! NOT EVEN THAT BOMBER CAN STOP ME!
THE KAMIKAZE PILOT ZEROED IN ON HIS TARGET BUT THE BOMBER KEPT HIM FROM HIS KAMIKAZE ATTACK AS TODD HAD NOW BECOME LOCKED IN A LIFE OR DEATH BATTLE OF NERVES!
TAKATAKA
TWING!
RATATATATAT
TAKAKA
PING
PING
USAAF

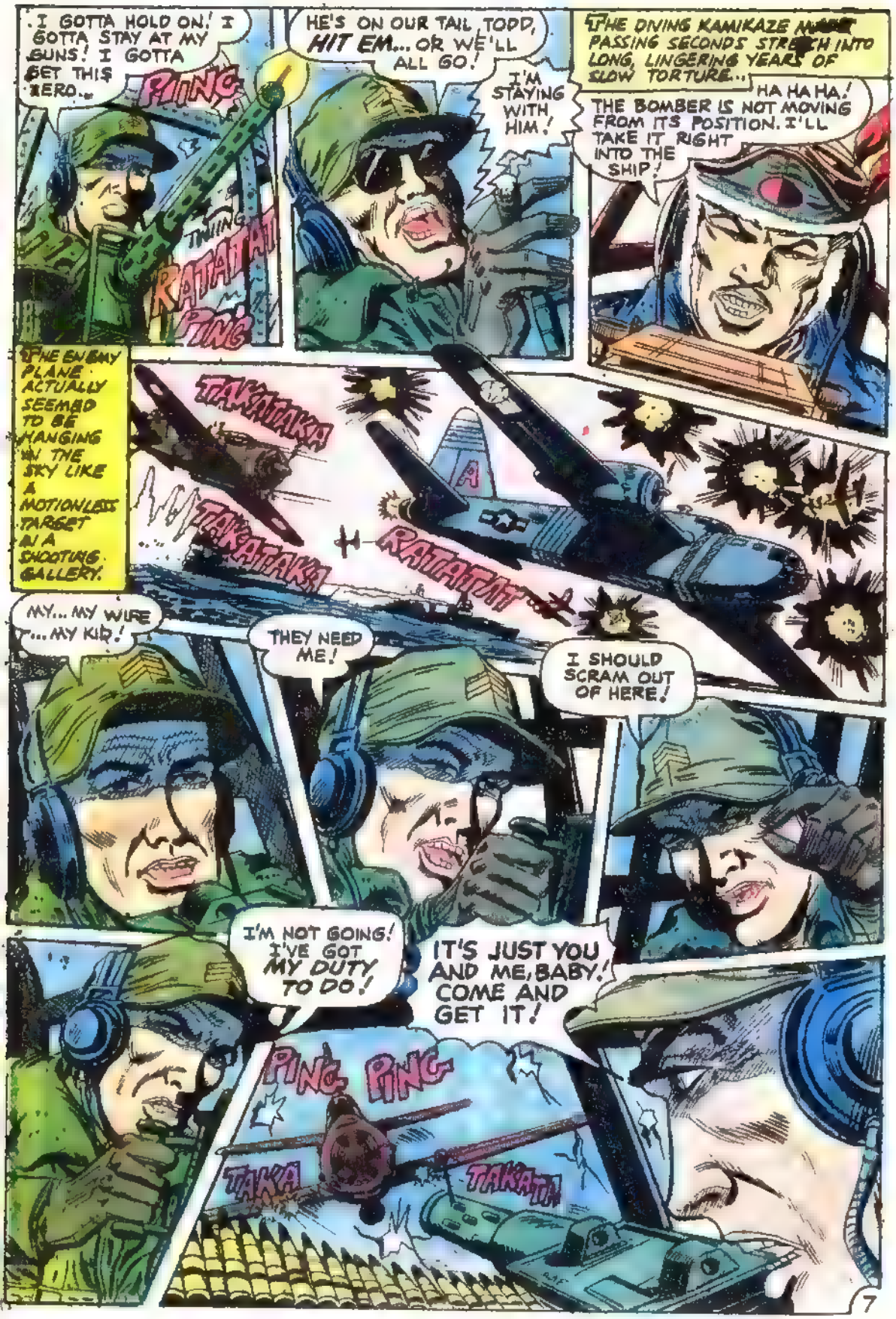
I GOTTA HOLD ON! I GOTTA STAY AT MY GUNS! I GOTTA GET THIS ZERO...
PING
TWING
RATTATAT
PING
HE'S ON OUR TAIL, TODD, HIT EM... OR WE'LL ALL GO!
I'M STAYING WITH HIM!
THE DIVING KAMIKAZE MAKES PASSING SECONDS STRETCH INTO LONG, LINGERING YEARS OF SLOW TORTURE...
HA HA HA! THE BOMBER IS NOT MOVING FROM ITS POSITION. I'LL TAKE IT RIGHT INTO THE SHIP!
THE ENEMY PLANE ACTUALLY SEEMED TO BE HANGING IN THE SKY LIKE A MOTIONLESS TARGET IN A SHOOTING GALLERY.
TAKATAKA
TAKATAKA
RATTATAT
MY... MY WIFE ...MY KID!
THEY NEED ME!
I SHOULD SCRAM OUT OF HERE!
I'M NOT GOING! I'VE GOT MY DUTY TO DO!
IT'S JUST YOU AND ME, BABY! COME AND GET IT!
PING PING
TAKA
TAKATIN

BULLETS FROM TODDS REAR TAIL MACHINE GUN BEGAN TO RIP THROUGH MATSUMA'S PLANE! THE AIRCRAFT WAS BEING TORN APART!

PING TWING!

TODD'S GUN BURSTS BEGAN TO WHITTLE AWAY AT THE DIVING PLANE AS HE GOT CLOSER...

IEEEA! MY PLANE IS BREAKING UP!

RATATATAT

TAKATAKA

PING

NO! NO! I MUST NOT BE STOPPED!

PING

WHEEEEEEEEE

GRAAASSHH

IT WAS OVER! TODD HAD WON THE BATTLE, BUT LOST SOMETHING MORE IMPORTANT... HIS LIFE! A YOUNG HUSBAND AND FATHER WOULD NEVER RETURN HOME TO HIS FAMILY!

THE CREW OF THE CUTTER HAD SEEN BRAVERY BEYOND ACTION AND THE SAILOR WHO KNEW IT WAS TODD'S BOMBER THEY FOUND HIS WALLET AFTER THE DEBRI WAS COLLECTED ABOARD!

WHEN I GET BACK TO THE STATES... I'M GONNA GO AND SEE HIS WIFE AND KID AND TELL THEM THAT TODD EVANS WAS A HERO!

WAR IS IRONIC! MEN WHO WANT TO SURVIVE INCONSPICOUSLY DIE AS HEROES! MEN WHO WANT TO DIE IN A BLAZE OF GLORY... SURVIVE!

I'VE FAILED!

AND LIVE OUT THE REMAINDER OF THEIR LIVES IN DISGRACE AND DISHONOR!

END

Now—enjoy a life of unbelievable riches, lasting love and constant protection with the secrets in this startling WITCH BOOK

THE MAGIC POWER OF WITCHCRAFT

Whatever it is you need or want, Witchcraft can get it for you quickly, easily, and automatically, say these experts. You'll discover how it can bring abundant and overflowing wealth, find or bring back a lover, ward off evil influences, and much more—step-by-step in plain English, with complete easy-to-follow instructions!

Yes . . . Witchcraft! Every time you hear the word it brings with it the feelings of deep occult secrets—secrets that you would like to know so that your life can be better . . . so that your enemies will stop bothering you, so that serenity, love, power and comfort can be yours!

THE MAGIC POWER OF WITCHCRAFT lays bare these secrets for the first time! Do you want a bank account bursting at the seams with money? A love life that would make a sultan envious? Supreme power to crush your enemies and reward your friends? What would it be worth to you to utter a simple incantation that would cause any pain to vanish? Or say another and immediately recover some lost object?

What would it be worth to you to fly through time and space, on astral wings, as Witches do . . . go wherever you wish . . . do what ever you wish . . . without being detected . . . watch the antics of others behind closed doors . . . hear private conversations . . . make time run forward or backward . . . read tomorrow's newspaper in a black mirror . . . find out what really happened in history . . . make your face old or young at will!

[illegible] AUTOMATIC ANSWER [illegible]

Witchcraft can bring your heart's desire! You can use it to heal someone, influence the boss to give you that raise, or make someone stop bothering you! It's easy. The easiest thing in the world! You don't have to be wealthy or super-intelligent to get started! Thousands of ordinary people all over the world are using Witchcraft Power right now.

Witches have known for centuries that people are scared of them and their powers! And rightly so! NOW YOU CAN SHARE THE SAME POWER that gives you—literally life and death control over other persons! Is someone bothering you? No problem at all, with Magic Witchcraft. For example, there is a spell called the "Cross Not My Path" ritual, for people who are having neighbor trouble. When you use it, you know you will never again have trouble with neighbors.

With these amazing Witchcraft secrets, other people will look up to you in awe; you'll automatically dazzle others with your power . . . make things happen at your will; you'll be Master of your destiny, and never have to apologize to anyone for anything!

Whatever you want or need, whatever frustration is bothering you, Witchcraft will help you. It is not evil—nor is it Black Magic. Like electricity, it is simply a power given by nature for the use of man to make life easy.

You'll see how to get food without working . . . how to get expensive clothes and furs FREE . . . how to get a first-class plane seat FREE . . . how to vacation at the finest hotels, motels, pools and pleasure palaces, start living like a millionaire as Witches do!

IN THIS WITCH BOOK YOU'LL DISCOVER . . .

- How to Cast Spells that Really Work
- Your Magic Window on the World
- Personal Protection
- Telepathy Made Easy!
- Influencing Others to Do Your Bidding!
- Controlling a Conversation!
- The Technique of Silent Persuasion!
- Using Witchcraft to Find Friends
- How to Find the Lover You Want
- How to Bring Your Perfect Mate to You
- How to Dominate Others.
- Witchcraft Power for Money
- Witchcraft Power to Make You Irresistible to Others!
- Spells for Finding Lost Objects
- How to Always Win with Luck Spells
- More Power for Bigger Goals!
- Inhaling Cosmic Energy!
- Recharging Your Cosmic Batteries!
- Raising Your Vital Energy Level!
- How to Keep Evil Forces Away

AMAZING TECHNIQUE HAS HELPED THOUSANDS!

Witchcraft secrets like these can make you rich faster than anything else in the world! Here's how others have used them to make miracles happen in their daily lives!

You'll see how Vera, a man who likes to give a lot of expensive parties, was always short of cash until he discovered the amazing WITCH'S MONEY JAR—now all he has to do is dip in, for it brings him an endless flow of cash! Evelyn, a waitress, was always lending money to friends, and was always broke. Finally she placed her last dollar on the table, and worked the MONEY MAGNET SPELL over it. All at once, dozens of people who had borrowed money from her, rushed to pay her back!

Hank was perpetually broke. One night he got together with some friends, and they decided to cast the MONEY SPELL. The very next day, Hank received in the mail a check for some $290 worth of insurance. (He had never heard of the company that sent the check, he was not insured with them, and had never even made a claim—but he accepted the money.) Another member of the group that used the spell, a 40-year-old secretary, received an automobile as a gift! All the other members of the group received amazing windfalls of money, as well! You'll see how Dexter, a retiree, lives RENT FREE and receives $200 a week at the age of 78, with a secret you'll find in this Witch Book! You'll see how Claudine, a secretary, was able to wear the finest, most expensive furs—FREE—and spend weekends at an expensive ski lodge in the mountains, where she met a wonderful man! How Ruth L., a widow with nothing but a small pension, and a little savings, received her dream house, by using a simple 3-minute ritual on page 38 of this book!

Using the same Witchcraft secrets, YOU can achieve peace of mind and freedom from money worries for the rest of your life!

YOU CAN HEAL YOURSELF AS WITCHES DO!

Feeling sick today? Plagued by a lot of troublesome illnesses? Perhaps some relative is sick and constantly demanding your attention? Or perhaps it is even a pet that needs help? With the MAGIC POWER OF WITCHCRAFT, you can cure anything, say authors Gavin and Yvonne Frost. In our experience . . . we have not found a single incurable disease!

• ANDY DISSOLVES A GALLSTONE!—Andy M. developed gallstones. When his illness became too troublesome to ignore, he went to a doctor. Urine tests revealed that he was chronically alkaline. His body was badly out of balance. Using this Witchcraft method to restore balance to the mind and body, in a short while X-rays showed that he had no more gallstones! Andy never again suffered the excruciating pain of passing stones!

In the same way, say Gavin and Yvonne Frost, almost all illness can be [illegible] cured. You are actually employing an ancient Witchcraft method to remove diseased tissue! Even if you do not have any belief in the results, the powers will work for you.

One woman, who had been in a wheelchair for 26 years, due to polio and arthritis, used the Witch healing method, and reported that she had no pain and could walk and garden again! A man reported that his son's deep 3rd degree burns miraculously healed overnight!

• SO SIMPLE A CHILD USES IT!—A 4-year-old girl asked if she could try to heal a man who was limping—due to a torn ligament—with this simple Witchcraft healing method. In a matter of moments, she started her chant, laying her hands on the weak ankle. The man was miraculously cured! To skeptics, this should be convincing PROOF that anyone can use it!

AMAZING POWER CAN BE YOURS!

Whether you want infinite wealth, or just a comfortable new home, financial security, fine possessions, love, companionship, new health and vigor, power to control others, secret knowledge, protection from evil, or anything else, the magic power of Witchcraft can bring it to you quickly, easily and automatically! It's the easiest thing in the world!

• HOW TO SEE INTO THE FUTURE!—Would you like to be able to see the future? You CAN with the magic Black Mirror you'll see how to make on page 23. All you need is some ink and a bowl of water. Then use the chant on this page, and you will be able to see many things. One man uses it to read tomorrow's newspaper. YOU can use it to check the stock market or that important horse race!

• MAKE TIME RUN BACKWARD OR FORWARD!—A Witch uses ancient methods to make time stand still or to run it backward or forward! To make your face look young or old at will, all you need is some morning dew, and the incantation on page 23. You can fly through time and space, on astral wings, go anywhere, do anything, with the simple method on page 126. You can visit a friend, look in on an acquaintance and see what he is doing, even appear in someone's dreams, and convince that person to do whatever you wish!

• SECRETS OF SILENT PERSUASION!—There is a magic handshake that Witches often use, revealed on page 62. With this secret, you can implant a thought in someone's mind! You can use this Witchcraft power to dominate others! Control your boss! Make someone love you! Leave your enemies groveling in the dust! There is even a gazing technique Witches use on page 43, for identical thoughts. With this secret, you can read your friend's mind and share his or her identical thoughts!

Now! Let This Amazing Witch Book Bring You INFINITE WEALTH, FINE POSSESSIONS, A COMFORTABLE NEW HOME, FINANCIAL SECURITY, LOVE, CONTROL OVER OTHERS And More—Easily And Automatically!

For centuries, these Witchcraft secrets were hushed up so that those in power could stay in power! Feudal lords kept their bondsmen as slaves. Factory owners kept their employees in dreaded sweatshops, because these masters knew they must not allow their workers to realize that they need not labor their lives away. Witchcraft was suppressed because it works! Not because of any "evil" in it. If it hadn't worked, no one would have worried about it. If you want to gain power, all you need is this amazing Witch Book.

By using these Witchcraft secrets, you too can change your life and gain health, wealth, someone to love or anything else, surely, swiftly and automatically.

• THE WITCH'S MONEY JAR!—You'll discover the secret of the Witch's Money Jar, a mysterious jar that fills with money whenever you want or need it! All you need is some water, pennies and an ordinary jar or bowl! You'll be amazed at the speed with which it fills with money, a seemingly endless supply of needed cash!

• THE WITCH'S MONEY MAGNET!—You'll see how to magnetize a dollar bill so that it multiplies! All you need to make your own Witch's Money Magnet is a dollar bill, a green candle and the words on page 17. Once you do this, your dollar will double and keep doubling! You'll enjoy glittering luxuries and start living like a millionaire, as Witches do.

• THE WITCH'S BLACK MIRROR!—Just as your TV set has been called your "window on the world," so the Black Mirror is your window on the psychic world—the world of the unknown. Making your own personal Black Mirror takes only a few moments and can open the way to unguessable visions. All you need is a bowl of water, some ink and the chant on page 23. Suddenly you will see scenes from other places and times, or any scene you wish to see!

MEET THE AUTHORS

GAVIN FROST, B.Sc., Ph.D., D.D., is Archbishop of the Church of Wicca, with national headquarters in Salem, Missouri, branches in several states and worldwide membership. He is a Marshal of the Gold Star of England, with the right to wear the Saffron Robe and one of the very few Witches in the Western Hemisphere privileged to wear the authentic mark of initiation on his wrist. Although descended from a long line of mystics and scholars, and formerly a Vice President and Director of International Operations for major aerospace companies, he prefers to be thought of as a humble teacher.

Mrs. YVONNE FROST, A.A., D.D., with her husband Gavin Frost, devotes her time to giving private instruction and publishing *Survival*, the newsletter of the Church of Wicca, of which she is a Bishop.

Articles by or about Gavin and Yvonne Frost have appeared in such national publications as *Midnight* and the *National Enquirer*.

SEND TODAY FOR YOUR NO-RISK COPY!

Witchcraft can make you rich, even in a glance! You should never have to worry about the rent, or where the next dollar is coming from, never have to apologize to a boss! No matter how poor you are now, THE MAGIC POWER OF WITCHCRAFT can bring you a life filled to the brim with pleasure, wealth, and all the glittering luxuries of the world! To get your copy of this amazing Witch Book, simply fill out and mail the no-risk coupon!

MAIL NO RISK COUPON TODAY!

PRENTICE BOOKS, LTD., Dept. W196
3200 Lawson Blvd. Oceanside, N.Y. 11572

Gentlemen: Please rush me a copy of *THE MAGIC POWER OF WITCHCRAFT* by Gavin Frost and Yvonne Frost! I enclose $[illegible] in full payment. In addition, I understand that I may examine this book for a full 30 days entirely at your risk or money back.

☐ Check here if you wish your order sent C.O.D. Enclose only $1 good will deposit now. Pay postman balance plus C.O.D. postage and handling charges. Same money-back guarantee of course.

NAME ______________________ Please print

ADDRESS ______________________

CITY ______________________

STATE ______________ ZIP ______

N.Y. res. please add appropriate sales tax

PRENTICE BOOKS LTD
3200 Lawson Blvd. Oceanside, N.Y. 11572

© P. B. LTD., 1976

JOHN BROWN'S RAID

JOHN BROWN, A CONNECTICUT FARMER, WHOSE ANCESTORS HAD COME OVER ON THE MAYFLOWER, WAS VIOLENTLY OPPOSED TO SLAVERY.

HE BELIEVED THAT THE QUESTION OF SLAVERY COULDN'T BE DECIDED WITHOUT BLOODSHED! HE AND HIS FIVE SONS GATHERED AN ARMY OF ARMED FOLLOWERS AS THEY TRAVELED FROM STATE TO STATE.

ON OCTOBER 16, 1859, BROWN AND HIS FOLLOWERS DECIDED TO ATTACK THE TOWN OF "HARPER'S FERRY", VA., AS A PROTEST AGAINST SLAVERY. THEY CAPTURED THE U.S ARSENAL THERE.

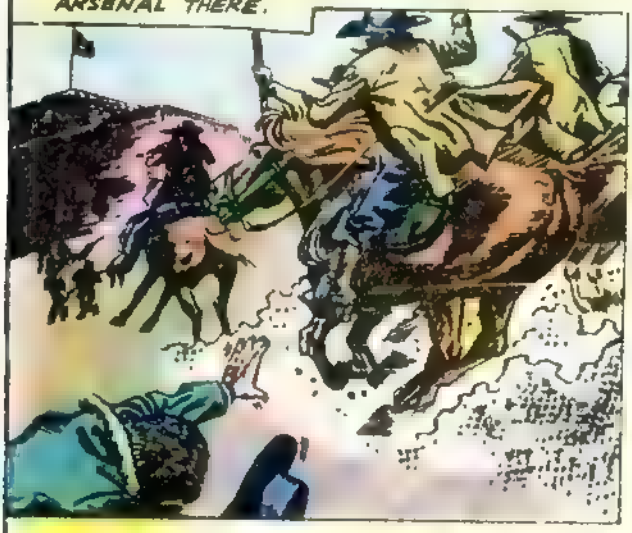

DAY'S LATER, A GROUP OF U.S MARINES COMMANDED BY COLONEL ROBERT E LEE ENGAGED BROWN'S MEN AT THE ARSENAL.

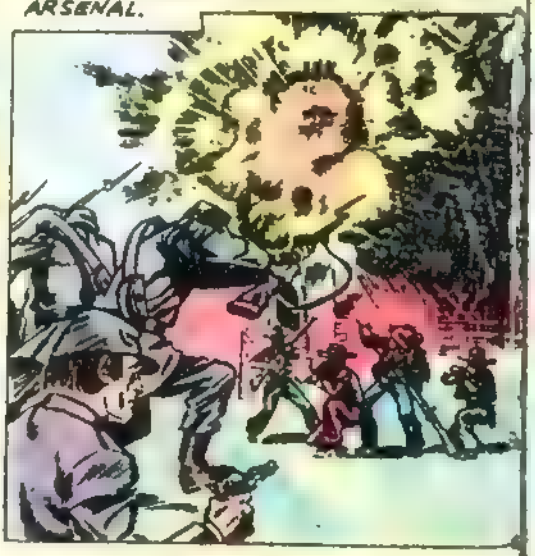

LEE AND HIS MEN PUT AN END TO THE BLOODY RAID ON HARPER'S FERRY AND CAPTURED JOHN BROWN.

ON DECEMBER 2, 1859, A JURY FOUND JOHN BROWN GUILTY OF MURDER. HE WAS HANGED IN CHARLESTON FOR HIS CRIMES.

The Fortress Of Fagada

My father has requested that I act as a scribe and record the terrible events of the seige which the Tenth Roman Legion has placed against us for the past six months. When I finish these words they then will be hammered out on copper sheets. Which will be placed in earthen jugs and sealed. Then hidden in hope that some time in the future they will be found and read. And the story of our brave, futile, and tragic resistance to a force that outnumbered us ten to one be thus known to the world.

Romans boasted that they brought peace and law to the world. But what about the people who did not want the Roman law, the Roman peace, nor to worship their false gods? Slavery or death was theirs for even thinking of resistance. We knew that sooner or later the Romans would turn their attention to our country. So my father and the other elders decided to turn the ancient temple of Fagada where the pagans once had idols into a fortress. Work was completed one month before the Ninth Roman Legion crossed our borders. Their orders were to reduce our small kingdom to a barren field. They put salt upon the land of our farmers. They seized our citizens. And then they attacked the fortress.

King Ushta of the desert Kingdom kept his promise to come to our aid. He made this when my father permitted him to marry my beautiful young sister. The Ninth Roman Legion was beaten. So Rome sent the Tenth Roman Legion with engineers to wipe us out. Thus we are in a death trap. For they are building a rampart kind of a road to the top of our outer wall. When they reach it, they will pour death upon us, take the survivors as slaves or condemn us to death in the Arena.

King Ushta has retreated to the desert. The Romans can not fight there. If we could but join the king, we would live to fight another day. There is no fear of fighting until all of the men are dead. But what about the thirty six women and fifteen children here? We shudder to think of their fate. My young brother is only six years old. He thinks we are playing some kind of a game. He does not realize what it is all about. He and the other children play games in the underground rooms of this ancient temple now our fortress. My mother takes care of them. We have just enough food to last one week.

It has been suggested that one man kill each nine. Then one of those kill the others. And finally himself. Some feel that this kind of death is better than living for the Romans to capture us. But others point out this is suicide and this is against our religious belief. Perhaps we could open the gate and make a death charge. At least each of us could kill two or three Romans before we are killed. But we suspect they are willing to lose a lot of soldiers to take us survivors alive.

At night we see the signal fires still burning on the edge of the desert. This means that the soldiers King Ushta left behind are still waiting and hoping that somehow we might break through and join them to a safe haven. We light fires in return to show that we are still alive. We have a special fire signal in case we figure out a way to escape from this fortress. We pray three times daily that somehow this miracle can take place. I must interrupt my writings. My small brother has taken my hand. He wants to show me something. Says to come at once. My mother wants me. . . . . .

It is now one day later and I finish this writing with good news. The children were playing "digging a tunnel." They went through a wall in one of the underground rooms. And came upon a small stream. Which my brother and another brave boy followed. It leads to a distance away from the beseiging Romans. And near to the desert border. Last night we sent up the cheerful signal. This evening we received the message that all are in safe hands. They are waiting for me and six soldiers. We will seal up that room, hide this tale of our fighting, and find safety in the desert.

STATEMENT OF OWNERSHIP MANAGEMENT AND CIRCULATION (Act of August 12, 1970: Section 3685, Title 39, United States Code)

1 TITLE OF PUBLICATION — FIGHTING ARMY
2 DATE OF FILING — 9/30/77
3 FREQUENCY OF ISSUE — BIMONTHLY
4 LOCATION OF KNOWN OFFICE OF PUBLICATION — Division Street, Derby (New Haven County), Connecticut 06418
5 LOCATION OF THE HEADQUARTERS OR GENERAL BUSINESS OFFICES OF THE PUBLISHERS — Division Street, Derby (New Haven County), Connecticut 06418
6 NAMES AND ADDRESSES OF PUBLISHER, EDITOR, AND MANAGING EDITOR
PUBLISHER — John Santangelo, Jr., Derby, Connecticut
EDITOR — George Wilkinson, Hamden, Connecticut
MANAGING EDITOR — George Wilkinson, Hamden, Connecticut
7 OWNER (If owned by a corporation, its name and address must be stated and also immediately thereunder the names and addresses of stockholders owning or holding 1 percent or more of total amount of stock. If not owned by a corporation, the names and addresses of the individual owners must be given. If owned by a partnership or other unincorporated firm, its name and address, as well as that of each individual must be given.)
Charlton Publications, Inc., Charlton Bldg., Derby, Connecticut
John Santangelo, Derby, Connecticut
John Santangelo, Jr., Derby, Connecticut
8 KNOWN BONDHOLDERS, MORTGAGEES, AND OTHER SECURITY HOLDERS OWNING OR HOLDING 1 PERCENT OR MORE OF TOTAL AMOUNT OF BONDS, MORTGAGES OR OTHER SECURITIES (If there are none, so state)
None
9 FOR OPTIONAL COMPLETION BY PUBLISHERS MAILING AT THE REGULAR RATES (Section 132.121, Postal Service Manual) (39 U.S.C. 3626; 39 CFR 132.121)
In accordance with the provisions of this statute, I hereby request permission to mail the publication named in Item 1 at the reduced postage rates presently authorized by 39 U.S.C. 3626.
(Signature and title of editor, publisher, business manager, or owner)

10 FOR COMPLETION BY NONPROFIT ORGANIZATIONS AUTHORIZED TO MAIL AT SPECIAL RATES (Section 132.122, Postal Manual)
(Check one)
☐ Have not changed during preceding 12 months
☐ Have changed during preceding 12 months
(If changed, publisher must submit explanation of change with this statement.)
The purpose, function, and nonprofit status of this organization and the exempt status for Federal income tax purposes
Not applicable

11. EXTENT AND NATURE OF CIRCULATION	AVERAGE NO. COPIES EACH ISSUE DURING PRECEDING 12 MONTHS	ACTUAL NUMBER OF COPIES OF SINGLE ISSUE PUBLISHED NEAREST TO FILING DATE
A. TOTAL NO. COPIES PRINTED (Net Press Run)	220,000	210,000
B. PAID CIRCULATION		
1. SALES THROUGH DEALERS AND CARRIERS, STREET VENDORS AND COUNTER SALES	105,500	100,400
2. MAIL SUBSCRIPTIONS	0	395
C. TOTAL PAID CIRCULATION	105,930	99,795
D. FREE DISTRIBUTION BY MAIL, CARRIER OR OTHER MEANS: SAMPLES, COMPLIMENTARY, AND OTHER FREE COPIES	200	200
E. TOTAL DISTRIBUTION (Sum of C and D)	105,130	99,995
F. COPIES NOT DISTRIBUTED: OFFICE USE, LEFT OVER, UNACCOUNTED, SPOILED AFTER PRINTING	5,000	3,500
G. RETURNS FROM NEWS AGENTS	105,870	100,505
H. TOTAL (Sum of E, F and G — should equal net press run shown in A)	220,000	210,000

I certify that the statements made by me above are correct and complete.
(Signature of Editor, George Wilkinson)

INSECT EATING PLANTS!

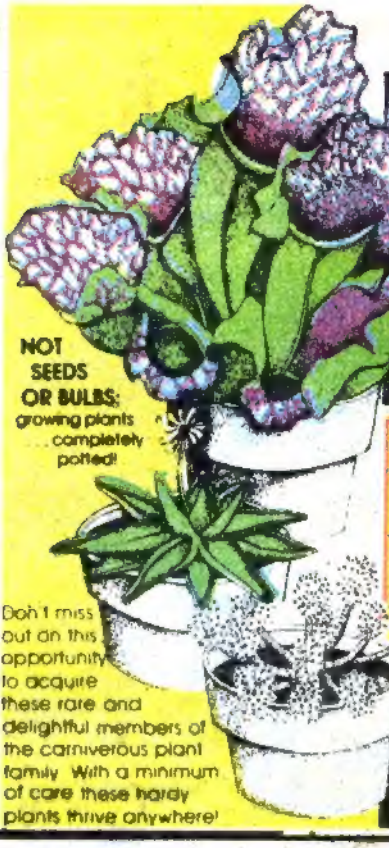

NOT SEEDS OR BULBS: growing plants ... completely potted!

Don't miss out on this opportunity to acquire these rare and delightful members of the carnivorous plant family. With a minimum of care these hardy plants thrive anywhere!

PURPLE PITCHER PLANT
Ruffly leaves curve gracefully to form pitcher like vessels that entrap insects! Delicate colors and unusual shape make this plant a decorative bonus!

BUTTERWORT
Easily cultivated and perfect for terraiums, the Butterwort is nature's own "flypaper"; it produces enchanting yellow blossoms year after year.

SUN DEW
Perhaps the most beautiful of all carnivores, this plant sparkles continuously with what appears to be tiny dew drops. But when an insect is attracted by the "dew" it is entrapped by sticky tentacles.

FREE! A VENUS FLYTRAP with each purchase (actually eats meat!)

Mail to Insect Eating Plants
Group Nursery Sales
27 Milburn Street
Bronxville, N.Y. 10708

Send me my FREE Venus Fly Trap and the following plants (I have checked the appropriate box and indicated the kind of plant(s) desired)

- ☐ One for $2.98 plus 75c postage & handling
- ☐ Two for $5.50 plus $1.50 postage & handling
- ☐ Three for $7.98 plus $2 postage & handling

PURPLE PITCHER ____ BUTTERWORT ____ SUN DEW ____

Name _____
Address _____
City _____
State _____ Zip _____

Remember How Many Times You Felt *Left Out*

Because You Were BROKE!

Places the gang was going and you weren't included. They all had money for movies, games, hamburgers and soft drinks . . . all of them except you.

WELL YOU'LL NEVER BE LEFT OUT AGAIN

Now YOU Can Make $2, $5, $10 or More Week After Week

Introduce GRIT

America's Greatest Family Weekly Newspaper to Friends, Relatives, Neighbors and Others

GRIT will Help You Start Your Own Business

You will be sent papers to sell, supplies and selling helps. You pay for nothing in advance so you don't risk a penny. You pay only for the papers you sell until you know how many to order. You have everything to gain —nothing to lose—by starting your own GRIT business. Over 30,000 young persons all over America now sell GRIT. You'll have steady profits and win free prizes regularly.

HURRY! SIGN UP NOW

FILL OUT AND MAIL THIS COUPON IN AN ENVELOPE TODAY

Papers sent only in the continental U.S.

Print Name and Address Below

GRIT PUBLISHING CO., Williamsport, Pa. 17701 CC28

I'd like to sell GRIT for profits and prizes

Name .....

Male or Female? ..... Age ..... Date Born ..... Year .....

In Care Of .....

Street and No. ..... R.F.D. .....

Post Office ..... State .....

Zip .....

Print Your Last Name Plainly Here

100 PC. TOY SOLDIER SET

$1.75

MADE OF DURABLE PLASTIC, EACH WITH ITS OWN BASE.

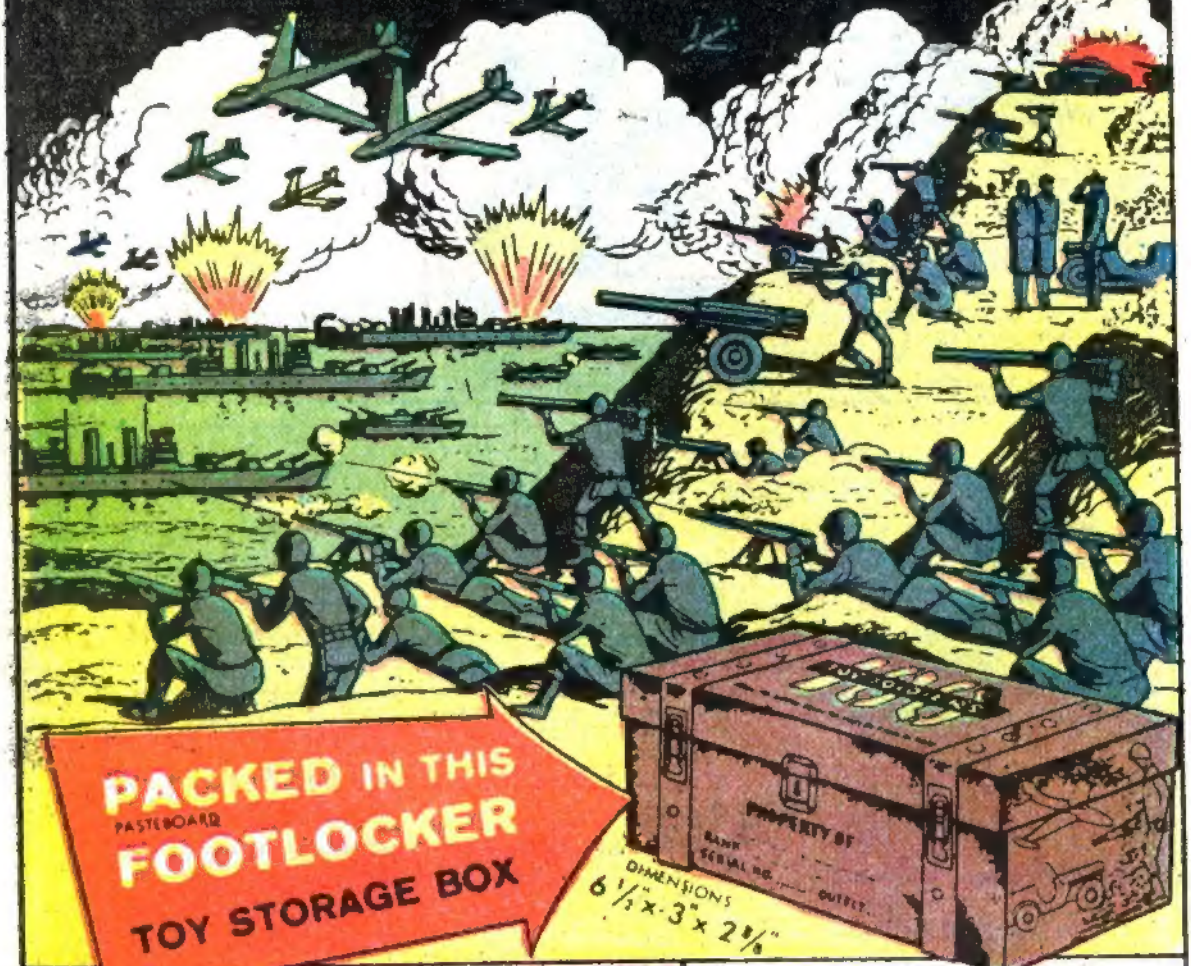

EACH FOOTLOCKER CONTAINS:

4 Tanks	8 Machinegunners	4 Bombers
4 Jeeps	8 Sharpshooters	4 Trucks
4 Battleships	4 Infantrymen	8 Jet Planes
4 Cruisers	8 Officers	8 Cannon
4 Sailors	8 Waves	4 Bazookamen
4 Riflemen	8 Wacs	4 Marksmen

Imaginary Battle Scene Shown

LUCKY PRODUCTS, INC. Dept. CT 22
BOX 536
WESTBURY, L.I., N.Y. 11590 NO C.O.D.'s

HERE'S MY $1.75!
Rush the TOY SOLDIER SET TO ME!
If not satisfied I may return merchandise for full refund!

Name _____

Address _____

City _____ State _____ Zip _____

Allow 5–6 weeks for delivery.
No Canadian or foreign orders

Shirts that say it for you!

Vivid full-color designs on a wide selection of shirts.

626

627

215

174

5004

Pictured:
Stupid 720
I'm With Stupid 700

170

169

5097

Don't just think it — Wear it!

135

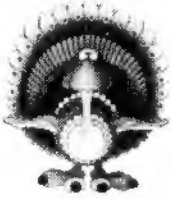
5074

4038*

4037*

009*

4040*

Dear Smart-T's: Please rush my order by return mail. I endose cash, check or money order for the full purchase price. Canadian residents add 10%. All T-Shirts are machine washable, fade-free cotton.

Prices (including design)
Color T-Shirt $5.95
White T-Shirt $4.95
French T's:
short sleeve $8.95
long sleeve $9.95
Complete color catalog (hundreds of designs) ... $1.00 (free with order)
Individual iron-on designs $1.00

Colors (T-Shirts) only
Yellow, Red, Lt. Blue, Navy, Orange, White

Designer French T's only
Beige, Yellow, Mint Green, Navy, Mauve, Red

Sizes
S-M-L-XL - specify Men's, Women's or Youth size.

You write it, we'll print it, ony $2.50 add'l. - max. 25 letters:
_____

Astrological designs: (sign(_____

*Glittery designs that sparkle in the light.

Design #	Size	M	W	Y	Quantity	Color	Reg. T-shirt	French T's	Price

Add .50 per item for postage & handling. Add sales tax. Total $

SMART-T's Suite E282
7168 Melrose Ave.,
W. Hollywood, CA 90046

Name _____
Address _____
City _____ State _____ Zip _____

ENTER THE WONDERFUL WORLD OF SUPER SEA-MONKEYS®

Just Add Water To Get LIVE "INSTANT PETS!"®

You'll **GASP WITH AMAZEMENT** when you see **THE ACTUAL BIRTH** of **DOZENS** of **ADORABLE NEW SUPER SEA-MONKEYS** (Artemia)! Brought to life **BEFORE YOUR EYES**, they are guaranteed to **GROW SO FAST**, you actually **SEE** them getting bigger and **BIGGER**, day after fun-filled day! Over **ONE MILLION** people of **ALL** ages have **ALREADY** tested it . . . and to their delight, **IT REALLY WORKED!** We have even received thousands of letters of thanks and praise from delighted Sea Monkey owners for **INVENTING** them! Now, for the **FIRST TIME**, these amazing and frolicsome pets can be **YOURS!**

IN YOUR OWN HOME—A LIVE SEA-CIRCUS

Imagine the **FUN** you'll have when you **OWN** a tumbling, happy troupe of **LIVE PERFORMING SEA-MONKEYS!** You can astonish your guests by making them appear to **OBEY** your **EVERY COMMAND!** We even show you how to make them look like they're dancing to **REAL MUSIC**, perform Loop-The Loops and **OTHER** "daredevil" stunts, take turns riding on each other's back like a rodeo cowboy on his bucking Bronco pony, follow a light beam like a school of friendly **DOLPHINS**—and much **MORE!** But that's not **ALL!** A fantastic **NEW** invention, U.S. Patent No. 3,899,167, enables Sea-Monkeys to **ACTUALLY** engage in thrilling **GAMES***, races and sports—with **YOU** and your friends! **NEVER BEFORE** has there **EVER BEEN GAMES THAT ARE SO EXCITING!**

A FREE BONUS—IF YOU ACT NOW!

Your unborn Super Sea-Monkeys will arrive safe and unharmed—sealed in incredible "Time Capsule" **EGGS** that live for **YEARS!** Put them in ordinary tap water pre-treated with special Water Purifier that we give you, and **SECONDS LATER** the cutest pets you've ever seen will appear right before your eyes, and start to **SWIM** even 'though they're just **BABIES!** Best of all, you receive **BOTH SEXES** so you can breed **MORE** Sea-Monkeys at any time, to give as gifts or even **SELL** if you wish! To order your Super Sea-Monkeys, send in the Coupon with only $1.25 plus 50¢ for postage and handling. Satisfaction **GUARANTEED** or your money refunded. And as a **BONUS** for acting right **NOW**, you will earn **OVER $2.00** in **FREE** supplies! With **EACH** order you **ALSO** get **FREE**, a **NEW**, magnificent, **FULLY-ILLUSTRATED BOOK** packed with Instructions, Tricks, Training, Breeding and The Amazing Life History of Super Sea-Monkeys, a **GENEROUS** supply of Super Sea-Monkey **GROWTH FOOD**, a Twin-Level, precision measuring and feeding instrument, a Sea-Monkey Life Insurance Policy, and our **FAMOUS** Sea-Monkey **GROWTH GUARANTEE**—in **WRITING!** Remember, Super Sea-Monkeys are **ABSOLUTELY GUARANTEED** to **HATCH** and **GROW SUPER-FAST**, or your **MONEY-BACK!**

NOTE: Sea-Monkeys are so EASY TO RAISE, even a 6 year old can grow them!

$1.25 PLUS POSTAGE

NATURE HOUSE Dept. RS-2839
380 Madison Avenue, New York, N.Y. 10017

Please send _____ Super Sea-Monkey Kit(s) and my **FREE extra supplies!** I enclose $1.25 for each kit, plus **50¢** postage and handling. If not satisfied, you **GUARANTEE to REFUND MY MONEY!**
Total amount enclosed $ _____
(no COD's please)

Name _____

Address _____ Apt. No. _____

City _____ State _____ Zip _____

☐ **Special RUSH order (50¢ extra)**
Foreign Orders $4.00 (except Canada)
***Games sold separately, not included in this offer.**

Caricatures shown not intended to depict actual Artemia salina

Copyright © 1975 Transcience Corporation